

CONSULTANCY

顾问

Armani Casa

Location
地点 Shanghai
上海

Client
客户 GIORGIO ARMANI

The Armani/Casa aesthetic philosophy focuses on simple lines and perfect proportions, enriched by precious materials, refined finishes, and elegant textiles

阿玛尼家居的美学理念聚焦于简洁线条与完美比例, 由珍贵材料、精致饰面以及优雅织物加以丰富。



executive architect / interior designer 执行建筑师/室内设计师

concept design 概念设计

detailed design 深化设计

architectural consultant 建筑顾问

conventional construction 传统的施工

operational construction 运营中施工

project management 项目管理

MEP consultant 机电顾问

design & build 设计及施工

contract administration 合同管理

QS consultant 工料测量顾问

design development & build 深化设计及施工

site resident 驻工地

statutory submission 法定提交

CONSULTANCY

顾问

Bottega Veneta

葆蝶家

Location Mainland China
地点 中国大陆

Client BOTTEGA
客户 VENETA

Bottega Veneta is an Italian luxury fashion house celebrated for discreet sophistication and signature leather craftsmanship, including its iconic intrecciato weaving technique.

葆蝶家是意大利奢华服饰品牌，以低调优雅与标志性的皮具工艺闻名，尤其是品牌经典的 Intrecciato 编织技艺。



executive architect / interior designer 执行建筑师/室内设计师

concept design 概念设计

detailed design 深化设计

architectural consultant 建筑顾问

conventional construction 传统的施工

operational construction 运营中施工

project management 项目管理

MEP consultant 机电顾问

design & build 设计及施工

contract administration 合同管理

QS consultant 工料测量顾问

design development & build 深化设计及施工

site resident 驻工地

statutory submission 法定提交

CONSULTANCY

顾问

Bvlgari
宝格丽

Location
地点 Mainland China, Hong Kong &
Taiwan
中国大陆、香港及台湾

Client
客户 BVLGARI

*Bulgari is a Roman luxury maison famed for bold
Italian style in jewelry and design, blending
heritage with vibrant modernity.*

*宝格丽为源自罗马的奢华品牌，以大胆的意式美学与
传承工艺著称，并以现代感焕新经典。*



executive architect / interior designer 执行建筑师/室内设计师

project management 项目管理

contract administration 合同管理

site resident 驻工地

concept design 概念设计

detailed design 深化设计

architectural consultant 建筑顾问

MEP consultant 机电顾问

QS consultant 工料测量顾问

statutory submission 法定提交

conventional construction 传统的施工

operational construction 运营中施工

design & build 设计及施工

design development & build 深化设计及施工

CONSULTANCY

顾问

Chaumet 尚美

Location
地点 Mainland China
中国大陆

Client
客户 **CHAUMET**
PARIS

Chaumet is a historic Parisian jewellery maison embodying French artistry and refined luxury. Its creations express the beauty of nature and romantic symbolism through exquisite craftsmanship.

尚美巴黎是历史悠久的法国珠宝品牌，代表法国艺术精神与精致奢华，作品通过精湛工艺诠释自然之美与浪漫象征。



executive architect / interior designer 执行建筑师/室内设计师

concept design 概念设计

detailed design 深化设计

architectural consultant 建筑顾问

conventional construction 传统的施工

operational construction 运营中施工

project management 项目管理

MEP consultant 机电顾问

design & build 设计及施工

contract administration 合同管理

QS consultant 工料测量顾问

design development & build 深化设计及施工

site resident 驻工地

statutory submission 法定提交

CONSULTANCY

顾问

Chloé
蔻依

Location Mainland China
地点 中国大陆

Client
客户

Chloé

*Chloé is a Parisian fashion house noted for
effortless femininity and a modern, free-spirited
aesthetic.*

*蔻依是巴黎时装品牌，以自在女性气质与现代、轻盈
的风格受到青睐。*



executive architect / interior designer 执行建筑师/室内设计师

concept design 概念设计

detailed design 深化设计

architectural consultant 建筑顾问

conventional construction 传统的施工

operational construction 运营中施工

project management 项目管理

MEP consultant 机电顾问

design & build 设计及施工

contract administration 合同管理

QS consultant 工料测量顾问

design development & build 深化设计及施工

site resident 驻工地

statutory submission 法定提交

CONSULTANCY

顾问

De Beers 戴比尔斯

Location
地点 Mainland China
中国大陆

Client
客户 **DE BEERS**
JEWELLERS

De Beers is a world-renowned diamond and fine jewellery maison representing timeless elegance and craftsmanship. Its creations epitomize the rarest natural diamonds and refined artistry.

戴比尔斯是享誉全球的钻石及高级珠宝品牌，代表着永恒的优雅与精湛工艺，作品诠释稀世天然钻石与非凡艺术感。



executive architect / interior designer 执行建筑师/室内设计师

project management 项目管理

contract administration 合同管理

site resident 驻工地

concept design 概念设计

detailed design 深化设计

architectural consultant 建筑顾问

MEP consultant 机电顾问

QS consultant 工料测量顾问

statutory submission 法定提交

conventional construction 传统的施工

operational construction 运营中施工

design & build 设计及施工

design development & build 深化设计及施工

CONSULTANCY

顾问

Dolce & Gabbana

杜嘉班纳

Location
地点 Mainland China
中国大陆

Client
客户 DOLCE & GABBANA

Dolce & Gabbana is an Italian luxury maison founded in 1985, known for a distinctive style rooted in Italian craftsmanship and identity.

杜嘉班纳为 1985 年创立的意大利奢侈品牌，以具辨识度美学与意式工艺传承而闻名。



executive architect / interior designer 执行建筑师/室内设计师

concept design 概念设计

detailed design 深化设计

architectural consultant 建筑顾问

conventional construction 传统的施工

operational construction 运营中施工

project management 项目管理

MEP consultant 机电顾问

design & build 设计及施工

contract administration 合同管理

QS consultant 工料测量顾问

design development & build 深化设计及施工

site resident 驻工地

statutory submission 法定提交

CONSULTANCY

顾问

Emporio Armani

亚曼尼

Location
地点 Mainland China & Hong Kong
中国大陆及香港

Client
客户 EMPORIO ARMANI

Armani is an Italian fashion and high-end consumer goods company founded in 1975 by designer George Armani. The store has a European design and embodies the image of a modern metropolis.

亚曼尼为意大利时装及高级消费品公司，由设计师乔治·亚曼尼于1975年创立。店铺采用欧洲的设计，体现时尚都会的形象。



executive architect / interior designer 执行建筑师/室内设计师

project management 项目管理

contract administration 合同管理

site resident 驻工地

concept design 概念设计

detailed design 深化设计

architectural consultant 建筑顾问

MEP consultant 机电顾问

QS consultant 工料测量顾问

statutory submission 法定提交

conventional construction 传统的施工

operational construction 运营中施工

design & build 设计及施工

design development & build 深化设计及施工

CONSULTANCY

顾问

Enzo Jewelry

Location
地点 Shanghai
上海

Client
客户 ENZO

ENZO is a contemporary jewelry brand under Chow Tai Fook Group, known for colored gemstones and everyday fine jewelry designs.

ENZO 是周大福集团旗下当代珠宝品牌，以彩色宝石与日常高级珠宝设计见长。



executive architect / interior designer 执行建筑师/室内设计师

project management 项目管理

contract administration 合同管理

site resident 驻工地

concept design 概念设计

detailed design 深化设计

architectural consultant 建筑顾问

MEP consultant 机电顾问

QS consultant 工料测量顾问

statutory submission 法定提交

conventional construction 传统的施工

operational construction 运营中施工

design & build 设计及施工

design development & build 深化设计及施工

CONSULTANCY

顾问

Ermenegildo Zegna

杰尼亚

Location
地点

Greater China Region, Malaysia,
Singapore & Thailand

大中华地区、马来西亚、新加坡及
泰国

Client
客户

Ermenegildo Zegna

ZEGNA is an Italian luxury menswear house renowned for fine fabrics and tailoring, evolving into a modern lifestyle brand while maintaining sartorial excellence.

杰尼亚是意大利高端男装品牌，以精良面料与裁缝工艺著称，并持续发展为兼具现代品味的生活方式品牌。



executive architect / interior designer 执行建筑师/室内设计师

concept design 概念设计

detailed design 深化设计

architectural consultant 建筑顾问

conventional construction 传统的施工

operational construction 运营中施工

project management 项目管理

MEP consultant 机电顾问

design & build 设计及施工

contract administration 合同管理

QS consultant 工料测量顾问

design development & build 深化设计及施工

site resident 驻工地

statutory submission 法定提交

CONSULTANCY

顾问

Fred
斐登

Location Mainland China
地点 中国大陆

Client
客户

FRED

Fred is a Parisian jewelry maison known for luminous design and savoir-faire, expressing a contemporary, radiant spirit.

斐登是巴黎珠宝品牌，以明亮灵动的设计与精湛工艺见称，呈现当代而自信的气质。



executive architect / interior designer 执行建筑师/室内设计师

concept design 概念设计

detailed design 深化设计

architectural consultant 建筑顾问

conventional construction 传统的施工

operational construction 运营中施工

project management 项目管理

MEP consultant 机电顾问

design & build 设计及施工

contract administration 合同管理

QS consultant 工料测量顾问

design development & build 深化设计及施工

site resident 驻工地

statutory submission 法定提交

CONSULTANCY

顾问

Giorgio Armani

阿玛尼

Location
地点 Mainland China & Hong Kong
中国大陆及香港

Client
客户 GIORGIO ARMANI

Giorgio Armani is an Italian luxury house embodying refined, timeless style across fashion and lifestyle, from couture-level tailoring to hospitality concepts.

Giorgio Armani 是意大利奢华品牌，代表精致且恒久的风格，从高级成衣与裁剪延伸至多元生活方式领域。



executive architect / interior designer 执行建筑师/室内设计师

concept design 概念设计

detailed design 深化设计

architectural consultant 建筑顾问

conventional construction 传统的施工

operational construction 运营中施工

project management 项目管理

MEP consultant 机电顾问

design & build 设计及施工

contract administration 合同管理

QS consultant 工料测量顾问

design development & build 深化设计及施工

site resident 驻工地

statutory submission 法定提交

CONSULTANCY

顾问

Givenchy

纪梵希

Location 地点
Central, Hong Kong
中环, 香港

Client 客户



Givenchy is a Parisian maison known for modern elegance and couture heritage across fashion, accessories and beauty.

纪梵希为巴黎时装品牌，兼具现代优雅与高级定制传承，涵盖时装、配饰与美妆。



executive architect / interior designer 执行建筑师/室内设计师

concept design 概念设计

detailed design 深化设计

architectural consultant 建筑顾问

conventional construction 传统的施工

operational construction 运营中施工

project management 项目管理

MEP consultant 机电顾问

design & build 设计及施工

contract administration 合同管理

QS consultant 工料测量顾问

design development & build 深化设计及施工

site resident 驻工地

statutory submission 法定提交

CONSULTANCY

顾问

Jimmy Choo

Location 地点 Mainland China & Hong Kong 中国大陆及香港

Client 客户 JIMMY CHOO



Jimmy Choo is a global luxury house celebrated for glamorous style and modern craftsmanship across fashion and accessories, with an unmistakable red-carpet sensibility.

Jimmy Choo 是享誉全球的奢华时尚品牌，以华丽风格与现代工艺著称，时尚形象常见于各大典礼与红毯场合。



executive architect / interior designer 执行建筑师/室内设计师

concept design 概念设计

detailed design 深化设计

architectural consultant 建筑顾问

conventional construction 传统的施工

operational construction 运营中施工

project management 项目管理

MEP consultant 机电顾问

design & build 设计及施工

contract administration 合同管理

QS consultant 工料测量顾问

design development & build 深化设计及施工

site resident 驻工地

statutory submission 法定提交

CONSULTANCY

顾问

La Perla 拉佩拉

Location
地点 Mainland China & Hong Kong
中国大陆及香港

Client
客户 LA PERLA

La Perla is an Italian luxury maison recognized for refined design and craftsmanship, expressing sensual elegance in contemporary fashion.

La Perla 是意大利奢华品牌，以精致工艺与优雅格调见长，展现当代时尚的细腻与自信。



executive architect / interior designer 执行建筑师/室内设计师

concept design 概念设计 detailed design 深化设计

conventional construction 传统的施工

architectural consultant 建筑顾问

operational construction 运营中施工

project management 项目管理

MEP consultant 机电顾问

design & build 设计及施工

contract administration 合同管理

QS consultant 工料测量顾问

design development & build 深化设计及施工

site resident 驻工地

statutory submission 法定提交

CONSULTANCY

顾问

Loewe
罗意威

Location
地点 Mainland China
中国大陆

Client
客户



LOEWE is a Spanish luxury fashion house rooted in craft since 1846, known for elevating contemporary style with artisanal expertise.

罗意威源自西班牙、以手工技艺见长的奢华服饰品牌，
将匠心工艺与当代风格相结合。



executive architect / interior designer 执行建筑师/室内设计师

concept design 概念设计

detailed design 深化设计

architectural consultant 建筑顾问

conventional construction 传统的施工

operational construction 运营中施工

project management 项目管理

MEP consultant 机电顾问

design & build 设计及施工

contract administration 合同管理

QS consultant 工料测量顾问

design development & build 深化设计及施工

site resident 驻工地

statutory submission 法定提交

CONSULTANCY

顾问

Loro Piana

诺悠翩雅

Location
地点 Mainland China, Hong Kong,
Macao & Singapore
中国大陆、香港、澳门及新加坡

Client
客户 

Loro Piana is an Italian luxury house renowned
for textile excellence and refined style,
representing quiet sophistication in global
fashion.

诺悠翩雅是意大利奢华品牌，以卓越面料与精致风格
闻名，代表低调而优雅品味。



executive architect / interior designer 执行建筑师/室内设计师

concept design 概念设计

detailed design 深化设计

architectural consultant 建筑顾问

conventional construction 传统的施工

operational construction 运营中施工

project management 项目管理

MEP consultant 机电顾问

design & build 设计及施工

contract administration 合同管理

QS consultant 工料测量顾问

design development & build 深化设计及施工

site resident 驻工地

statutory submission 法定提交

CONSULTANCY

顾问

Lululemon

露露乐蒙

Location
地点

Shenzhen
深圳

Client
客户



Lululemon is a global athletic-inspired apparel brand focused on movement and wellbeing, building active communities around mindful living.

露露乐蒙是专注于运动与身心健康的服饰品牌，并通过社区活动倡导积极与自我关照的生活方式。



executive architect / interior designer 执行建筑师/室内设计师

project management 项目管理

contract administration 合同管理

site resident 驻工地

concept design 概念设计

detailed design 深化设计

architectural consultant 建筑顾问

MEP consultant 机电顾问

QS consultant 工料测量顾问

statutory submission 法定提交

conventional construction 传统的施工

operational construction 运营中施工

design & build 设计及施工

design development & build 深化设计及施工

CONSULTANCY

顾问

Piaget
伯爵

Location Mainland China
地点 中国大陆

Client
客户

PIAGET

Piaget is a Swiss maison spanning fine watchmaking and jewelry, uniting bold creativity with meticulous savoir-faire.

伯爵为瑞士品牌，于高级制表与珠宝领域并重，以大胆创意与精湛工艺著称。



executive architect / interior designer 执行建筑师/室内设计师

concept design 概念设计

detailed design 深化设计

architectural consultant 建筑顾问

conventional construction 传统的施工

operational construction 运营中施工

project management 项目管理

MEP consultant 机电顾问

design & build 设计及施工

contract administration 合同管理

QS consultant 工料测量顾问

design development & build 深化设计及施工

site resident 驻工地

statutory submission 法定提交

CONSULTANCY

顾问

Pronovias 普洛诺维斯

Location
地点 Shanghai
上海

Client
客户 **PRONOVIAS**
BARCELONA

Pronovias is a Barcelona-born fashion maison known for elegant bridal design and refined silhouettes, shaping global wedding style.

Pronovias 发源于巴塞罗那，以优雅线条与精致剪裁著称，在婚礼时尚领域具有国际影响力。



executive architect / interior designer 执行建筑师/室内设计师

concept design 概念设计

detailed design 深化设计

architectural consultant 建筑顾问

conventional construction 传统的施工

operational construction 运营中施工

project management 项目管理

MEP consultant 机电顾问

design & build 设计及施工

contract administration 合同管理

QS consultant 工料测量顾问

design development & build 深化设计及施工

site resident 驻工地

statutory submission 法定提交

CONSULTANCY

顾问

Ralph Lauren 拉夫劳伦

Location
地点 Mainland China
中国大陆

Client
客户 **RALPH
LAUREN**

Ralph is an American apparel brand dedicated to the design and production of high-end casual or semi-formal men's and women's clothing. The store adopts USA design, bringing out the brand's style.

拉夫是一个美国服装品牌，致力于设计和生产高端的休闲或半正式的男、女服饰。店铺采用美式设计，带出品牌的风格。



executive architect / interior designer 执行建筑师/室内设计师

concept design 概念设计

detailed design 深化设计

architectural consultant 建筑顾问

conventional construction 传统的施工

operational construction 运营中施工

project management 项目管理

MEP consultant 机电顾问

design & build 设计及施工

contract administration 合同管理

QS consultant 工料测量顾问

design development & build 深化设计及施工

site resident 驻工地

statutory submission 法定提交

CONSULTANCY

顾问

Rolex
勞力士

Location Mainland China
地点 中国大陆

Client
客户



Rolex is a Swiss luxury watchmaker synonymous with precision, robustness and timeless design, embodying a culture of excellence.

劳力士是瑞士高端制表品牌，以精准可靠与恒久设计著称，代表制表领域的卓越标准。



executive architect / interior designer 执行建筑师/室内设计师

project management 项目管理

contract administration 合同管理

site resident 驻工地

concept design 概念设计

detailed design 深化设计

architectural consultant 建筑顾问

MEP consultant 机电顾问

QS consultant 工料测量顾问

statutory submission 法定提交

conventional construction 传统的施工

operational construction 运营中施工

design & build 设计及施工

design development & build 深化设计及施工

CONSULTANCY

顾问

Saint Laurent 圣罗兰

Location
地点 Mainland China
中国大陆

Client
客户 **SAINT LAURENT**

Saint Laurent is a French luxury fashion house known for modernity and a distinctive, edgy elegance across ready-to-wear and accessories.

圣罗兰为法国奢华服饰品牌，以鲜明前卫的优雅风格见称，塑造当代时尚语汇。



executive architect / interior designer 执行建筑师/室内设计师

concept design 概念设计

detailed design 深化设计

architectural consultant 建筑顾问

conventional construction 传统的施工

operational construction 运营中施工

project management 项目管理

MEP consultant 机电顾问

design & build 设计及施工

contract administration 合同管理

QS consultant 工料测量顾问

design development & build 深化设计及施工

site resident 驻工地

statutory submission 法定提交

CONSULTANCY

顾问

Salvatore Ferragamo

菲拉格慕

Location
地点 Greater China Region, Malaysia,
& Singapore
大中华地区、马来西亚及新加坡

Client
客户 *Salvatore Ferragamo*

Salvatore Ferragamo is an Italian luxury fashion house that blends heritage and innovation, recognized for refined design and Italian elegance.

菲拉格慕是意大利奢华服饰品牌，兼具历史底蕴与创新精神，以意式优雅与精巧设计著称。



executive architect / interior designer 执行建筑师/室内设计师

concept design 概念设计

detailed design 深化设计

architectural consultant 建筑顾问

conventional construction 传统的施工

operational construction 运营中施工

project management 项目管理

MEP consultant 机电顾问

design & build 设计及施工

contract administration 合同管理

QS consultant 工料测量顾问

design development & build 深化设计及施工

site resident 驻工地

statutory submission 法定提交

CONSULTANCY

顾问

Sephora

丝芙兰

Location 地点
Tsim Sha Tsui, Hong Kong
尖沙咀, 香港

Client 客户



Sephora is a global beauty retailer that brings together diverse brands and an inclusive community experience online and in stores.

丝芙兰是全球美妆零售平台，线上线下集合多元品牌与包容性的社区体验。



executive architect / interior designer 执行建筑师/室内设计师

concept design 概念设计

detailed design 深化设计

architectural consultant 建筑顾问

conventional construction 传统的施工

operational construction 运营中施工

project management 项目管理

MEP consultant 机电顾问

design & build 设计及施工

contract administration 合同管理

QS consultant 工料测量顾问

design development & build 深化设计及施工

site resident 驻工地

statutory submission 法定提交

CONSULTANCY

顾问

Swarovski 施华洛世奇

Location
地点 Mainland China & Hong Kong
中国大陆及香港

Client
客户



Swarovski is an Austrian brand known for crystal craftsmanship and a distinctive, light-inspired aesthetic in jewelry and lifestyle design.

Swarovski 源自奥地利，以精密切割水晶与“光之美学”闻名，呈现珠宝与生活设计的独特风格。



executive architect / interior designer 执行建筑师/室内设计师

concept design 概念设计

detailed design 深化设计

architectural consultant 建筑顾问

conventional construction 传统的施工

operational construction 运营中施工

project management 项目管理

MEP consultant 机电顾问

design & build 设计及施工

contract administration 合同管理

QS consultant 工料测量顾问

design development & build 深化设计及施工

site resident 驻工地

statutory submission 法定提交

CONSULTANCY

顾问

Tiffany & Co.

蒂芙尼

Location
地点

Greater China Region, India,
Malaysia, Philippines, Singapore,
Thailand & Vietnam

大中华地区、印度、马来西亚、菲律
宾、新加坡、泰国及越南

Client
客户

TIFFANY & CO.

Tiffany & Co. is an iconic American jewellery house founded in 1837, known for inventive artistry, exceptional craftsmanship and its signature "Tiffany Blue" identity. It is celebrated worldwide as a symbol of luxury jewellery excellence.

蒂芙尼是创立于1837年的美国高级珠宝品牌，以创新艺术设计、精湛工艺与标志性的“蒂芙尼蓝”闻名，深具全球影响力的奢华象征。



executive architect / interior designer 执行建筑师/室内设计师

concept design 概念设计

detailed design 深化设计

architectural consultant 建筑顾问

conventional construction 传统的施工

operational construction 运营中施工

project management 项目管理

MEP consultant 机电顾问

design & build 设计及施工

contract administration 合同管理

QS consultant 工料测量顾问

design development & build 深化设计及施工

site resident 驻工地

statutory submission 法定提交

CONSULTANCY

顾问

Tom Ford
汤姆福特

Location
地点 Mainland China
中国大陆

Client
客户 **TOM FORD**

Tom Ford is a luxury brand defined by confident glamour and sleek design; its beauty business is led by Estée Lauder, with fashion under strategic partnerships

汤姆福特以自信华丽与利落设计闻名；其美妆由雅诗兰黛主导，时装由合作伙伴负责运营。



executive architect / interior designer 执行建筑师/室内设计师

concept design 概念设计

detailed design 深化设计

architectural consultant 建筑顾问

conventional construction 传统的施工

operational construction 运营中施工

project management 项目管理

MEP consultant 机电顾问

design & build 设计及施工

contract administration 合同管理

QS consultant 工料测量顾问

design development & build 深化设计及施工

site resident 驻工地

statutory submission 法定提交

CONSULTANCY

顾问

Topshop

Location
地点 Hong Kong
香港

Client
客户 TOPSHOP

Topshop is a British fashion retailer famed for its trend-led design and youthful energy. Originally known for high-street cool in the 1990s and 2000s, it now continues online with a focus on modern, accessible fashion.

Topshop 是英国时尚品牌，以引领潮流和青春活力著称。虽已转为线上运营，但依然以现代且亲民的风格延续品牌精神。



executive architect / interior designer 执行建筑师/室内设计师

concept design 概念设计

detailed design 深化设计

architectural consultant 建筑顾问

conventional construction 传统的施工

operational construction 运营中施工

project management 项目管理

MEP consultant 机电顾问

design & build 设计及施工

contract administration 合同管理

QS consultant 工料测量顾问

design development & build 深化设计及施工

site resident 驻工地

statutory submission 法定提交

CONSULTANCY

顾问

Tory Burch

汤丽柏琦

Location
地点 Causeway Bay, Hong Kong
铜锣湾, 香港

Client
客户



Tory Burch is an American luxury fashion label known for its modern-classic style and optimistic storytelling, its collections blend timeless elegance with playful detail.

汤丽柏琦是美国奢华服饰品牌，以现代经典风格与富有感染力的故事感著称，其系列融合优雅基调与趣味细节。



executive architect / interior designer 执行建筑师/室内设计师

concept design 概念设计

detailed design 深化设计

architectural consultant 建筑顾问

conventional construction 传统的施工

operational construction 运营中施工

project management 项目管理

MEP consultant 机电顾问

design & build 设计及施工

contract administration 合同管理

QS consultant 工料测量顾问

design development & build 深化设计及施工

site resident 驻工地

statutory submission 法定提交

CONSULTANCY

顾问

Valentino
华伦天奴

Location
地点 Mainland China
中国大陆

Client
客户



VALENTINO

Valentino is an Italian luxury fashion house recognized for its couture heritage and modern elegance. Its collections combine sophisticated craftsmanship with a distinctive romantic aesthetic.

华伦天奴是意大利奢侈服饰品牌，以高级定制传承与现代优雅著称，系列作品融合精湛工艺与独特的浪漫美学。



executive architect / interior designer 执行建筑师/室内设计师

concept design 概念设计

detailed design 深化设计

architectural consultant 建筑顾问

conventional construction 传统的施工

operational construction 运营中施工

project management 项目管理

MEP consultant 机电顾问

design & build 设计及施工

contract administration 合同管理

QS consultant 工料测量顾问

design development & build 深化设计及施工

site resident 驻工地

statutory submission 法定提交

CONSULTANCY

顾问

Van Cleef & Arpels

梵克雅宝

Location
地点 Mainland China
中国大陆及香港

Client
客户



Van Cleef & Arpels

Van Cleef & Arpels is a High Jewelry maison founded on Place Vendôme, Paris, renowned for poetic design and exceptional craftsmanship.

梵克雅宝为源自巴黎芳登广场的高级珠宝世家，以诗意设计与精湛工艺著称。



executive architect / interior designer 执行建筑师/室内设计师

concept design 概念设计

detailed design 深化设计

architectural consultant 建筑顾问

conventional construction 传统的施工

operational construction 运营中施工

project management 项目管理

MEP consultant 机电顾问

design & build 设计及施工

contract administration 合同管理

QS consultant 工料测量顾问

design development & build 深化设计及施工

site resident 驻工地

statutory submission 法定提交

CONSULTANCY

顾问

Zimmermann

兹默曼

Location
地点 Mainland China, Singapore &
Thailand
中国大陆、新加坡及泰国

Client
客户 ZIMMERMANN

Zimmermann is an Australian high-end fashion brand admired for its feminine design language, detailed craftsmanship and signature prints, appealing to modern women globally.

Zimmermann 是一个澳大利亚高端服饰品牌，以女性化设计语言、精致工艺与标志性印花闻名，深受全球现代女性喜爱。



executive architect / interior designer 执行建筑师/室内设计师

concept design 概念设计

detailed design 深化设计

architectural consultant 建筑顾问

conventional construction 传统的施工

operational construction 运营中施工

project management 项目管理

MEP consultant 机电顾问

design & build 设计及施工

contract administration 合同管理

QS consultant 工料测量顾问

design development & build 深化设计及施工

site resident 驻工地

statutory submission 法定提交

CONSULTANCY

顾问

Zung Fu (Mercedes-Benz Showroom)

仁孚行
(梅赛德斯 - 奔驰展厅)

Location 柴湾, Hong Kong
地点 柴湾, 香港

Client
客户



Zung Fu is Mercedes-Benz's exclusive retailer in Hong Kong and Macau, operating brand centres and showrooms across Hong Kong.

仁孚行是梅赛德斯-奔驰在香港与澳门的独家零售商, 于全港设有品牌中心与展厅。



executive architect / interior designer 执行建筑师/室内设计师

project management 项目管理

contract administration 合同管理

site resident 驻工地

concept design 概念设计

detailed design 深化设计

architectural consultant 建筑顾问

MEP consultant 机电顾问

QS consultant 工料测量顾问

statutory submission 法定提交

conventional construction 传统的施工

operational construction 运营中施工

design & build 设计及施工

design development & build 深化设计及施工

CONSULTANCY

顾问

Lab Concept

Location 地点
Admiralty, Hong Kong
金钟, 香港

Client 客户

lab
CONCEPT

Lab Concept is a Hong Kong retail concept in Admiralty's Queensway Plaza that curates fashion, beauty and lifestyle labels in an open, contemporary space.

Lab Concept 位于香港金钟道的金钟廊，以开放式空间集合时尚、美妆与生活方式品牌，营造现代化的购物体验。



executive architect / interior designer 执行建筑师/室内设计师

project management 项目管理

contract administration 合同管理

site resident 驻工地

concept design 概念设计

detailed design 深化设计

architectural consultant 建筑顾问

MEP consultant 机电顾问

QS consultant 工料测量顾问

statutory submission 法定提交

conventional construction 传统的施工

operational construction 运营中施工

design & build 设计及施工

design development & build 深化设计及施工

CONSULTANCY

顾问

Lane Crawford

连卡佛

Location Mainland China & Hong Kong
地点 中国大陆及香港

Client
客户 *Lane Crawford*

Lane Crawford is a Hong Kong-founded luxury department store known for its curated mix of international fashion, beauty and lifestyle labels. Its retail experience emphasizes refinement and creativity, reflecting the brand's leading position in premium retail.

连卡佛是一家创立于香港的奢华百货公司，以精心甄选的国际时尚、美妆与生活方式品牌闻名。其零售体验强调格调与创意，展现高端零售的标杆定位。



executive architect / interior designer 执行建筑师/室内设计师

project management 项目管理

contract administration 合同管理

site resident 驻工地

concept design 概念设计

detailed design 深化设计

architectural consultant 建筑顾问

MEP consultant 机电顾问

QS consultant 工料测量顾问

statutory submission 法定提交

conventional construction 传统的施工

operational construction 运营中施工

design & build 设计及施工

design development & build 深化设计及施工

CONSULTANCY

顾问

Sogo 崇光百货

Location 地点
Tsim Sha Tsui, Hong Kong
尖沙咀, 香港

Client 客户

SOGO is a major Hong Kong department store offering fashion, beauty and lifestyle selections.

崇光百货是香港大型百货品牌，汇集时尚、美妆与生活方式商品。

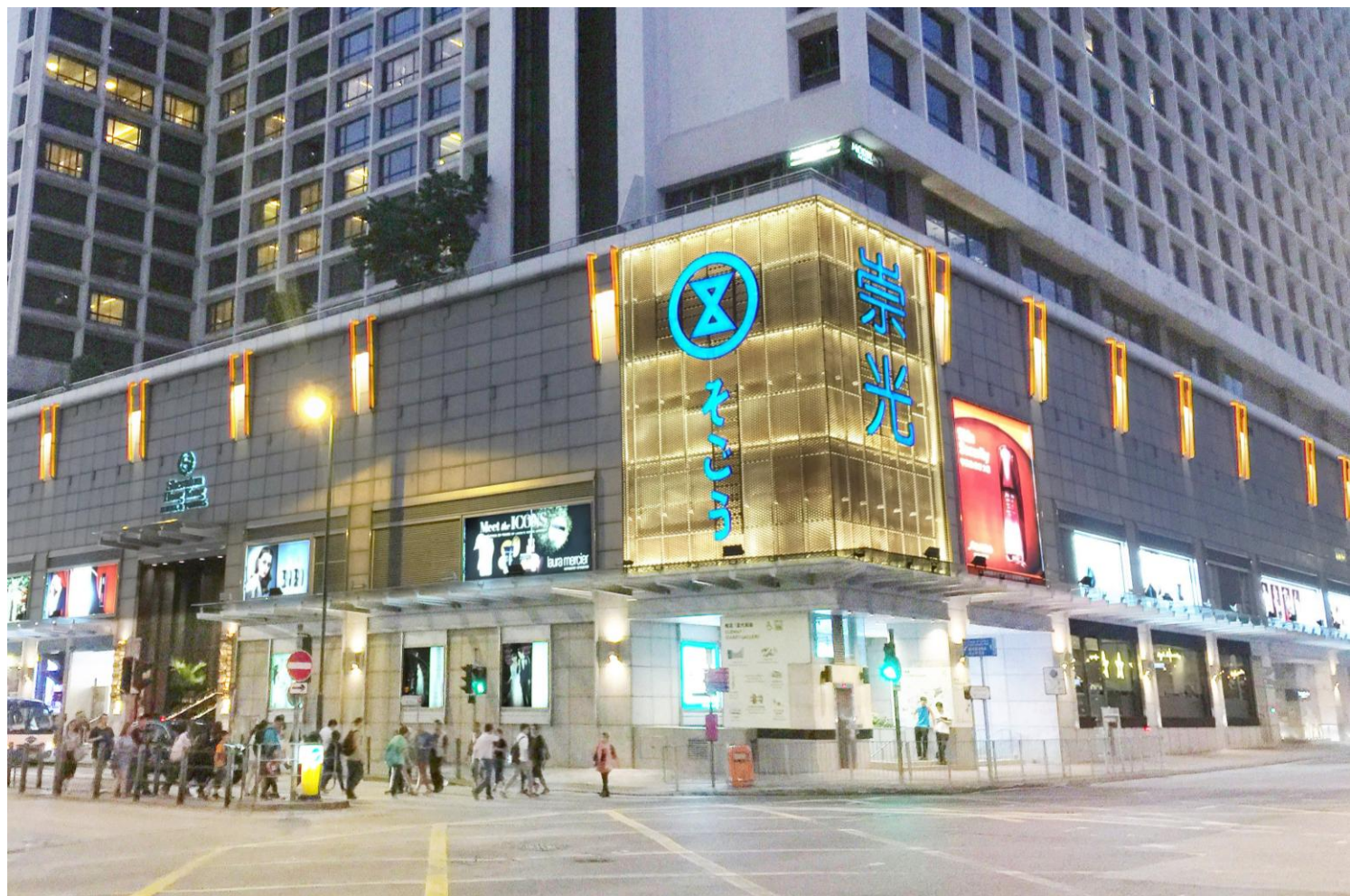

executive architect / interior designer 执行建筑师/室内设计师

concept design 概念设计

detailed design 深化设计

architectural consultant 建筑顾问

conventional construction 传统的施工

operational construction 运营中施工

project management 项目管理

MEP consultant 机电顾问

design & build 设计及施工

contract administration 合同管理

QS consultant 工料测量顾问

design development & build 深化设计及施工

site resident 驻工地

statutory submission 法定提交

CONSULTANCY

顾问

Citistore 千色 Citistore

Location
地点 Hong Kong
香港

Client
客户



Citistore is a Hong Kong department store offering everyday fashion, beauty, home and lifestyle selections across multiple locations in the city.

Citistore 是香港的百货品牌，在全港多区设店，提供日常时尚、美妆、家居与生活方式等多元选择。



executive architect / interior designer 执行建筑师/室内设计师

project management 项目管理

contract administration 合同管理

site resident 驻工地

concept design 概念设计

detailed design 深化设计

architectural consultant 建筑顾问

MEP consultant 机电顾问

QS consultant 工料测量顾问

statutory submission 法定提交

conventional construction 传统的施工

operational construction 运营中施工

design & build 设计及施工

design development & build 深化设计及施工

CONSULTANCY

顾问

Facesss

Location
地点 Hong Kong
香港

Client
客户 FACESSS

Facesss is a Hong Kong multi-brand beauty destination bringing together skincare, makeup and fragrance labels within curated retail spaces

Facesss 是香港的多品牌美妆平台，集合护肤、彩妆与香氛品牌于一体，提供精选的零售体验。



executive architect / interior designer 执行建筑师/室内设计师

concept design 概念设计

detailed design 深化设计

architectural consultant 建筑顾问

conventional construction 传统的施工

operational construction 运营中施工

project management 项目管理

MEP consultant 机电顾问

design & build 设计及施工

contract administration 合同管理

QS consultant 工料测量顾问

design development & build 深化设计及施工

site resident 驻工地

statutory submission 法定提交

CONSULTANCY

顾问

New Yaohan Beauty 新八佰伴美妆店

Location
地点
Macao
澳门

Client
客户



New Yaohan is Macau's leading department store, celebrated for its extensive product range and exceptional service. It houses a well-curated beauty shop serving local clientele and tourists alike.

新八佰伴是澳门著名的综合百货品牌，以多样商品与优质服务著称。其设于大型百货内的美妆专区，深受本地及访客欢迎。



executive architect / interior designer 执行建筑师/室内设计师

project management 项目管理

contract administration 合同管理

site resident 驻工地

concept design 概念设计

detailed design 深化设计

architectural consultant 建筑顾问

MEP consultant 机电顾问

QS consultant 工料测量顾问

statutory submission 法定提交

conventional construction 传统的施工

operational construction 运营中施工

design & build 设计及施工

design development & build 深化设计及施工

CONSULTANCY

顾问

Chengdu IFS Mall 成都国金商场

Location
地点

Chengdu
成都

Client
客户



Chengdu IFS is a flagship retail destination in Sichuan, bringing together international brands, dining and cultural experiences in a large-scale city complex.

成都 IFS 是四川的旗舰级零售地标，聚合国际品牌、餐饮与多元体验，规模与影响力居于城市核心。



executive architect / interior designer 执行建筑师/室内设计师

concept design 概念设计

detailed design 深化设计

architectural consultant 建筑顾问

conventional construction 传统的施工

operational construction 运营中施工

project management 项目管理

MEP consultant 机电顾问

design & build 设计及施工

contract administration 合同管理

QS consultant 工料测量顾问

design development & build 深化设计及施工

site resident 驻工地

statutory submission 法定提交

CONSULTANCY

顾问

Chongqing IFS Mall 重庆国金商场

Location
地点 Chongqing
重庆

Client
客户



Chongqing IFS is a major retail and lifestyle complex in the city, featuring international brands and panoramic city views from its landmark towers.

重庆 IFS 为城市重要的零售与生活方式综合体，汇集国际品牌，并以地标建筑与城市景观而受关注。

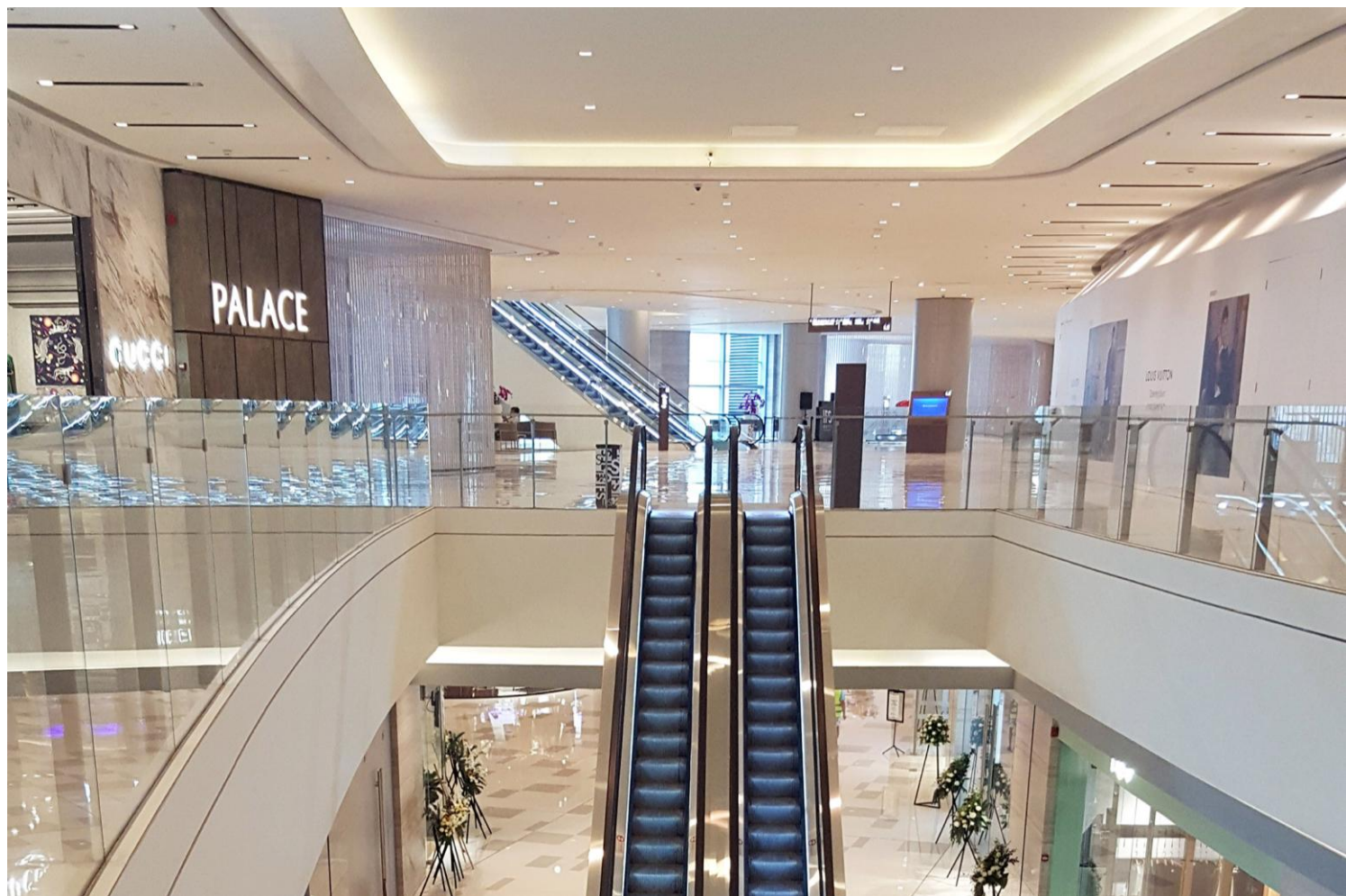

executive architect / interior designer 执行建筑师/室内设计师

concept design 概念设计

detailed design 深化设计

architectural consultant 建筑顾问

conventional construction 传统的施工

operational construction 运营中施工

project management 项目管理

MEP consultant 机电顾问

design & build 设计及施工

contract administration 合同管理

QS consultant 工料测量顾问

design development & build 深化设计及施工

site resident 驻工地

statutory submission 法定提交

CONSULTANCY

顾问

Changsha IFS Mall 长沙国金商场

Location
地点

Changsha
长沙

Client
客户



Changsha IFS is a landmark mixed-use complex in Hunan's capital, integrating high-end retail with dining and urban experiences in the city center.

长沙 IFS 位于市中心，是地标性的综合体项目，集合高端零售、餐饮与城市体验。

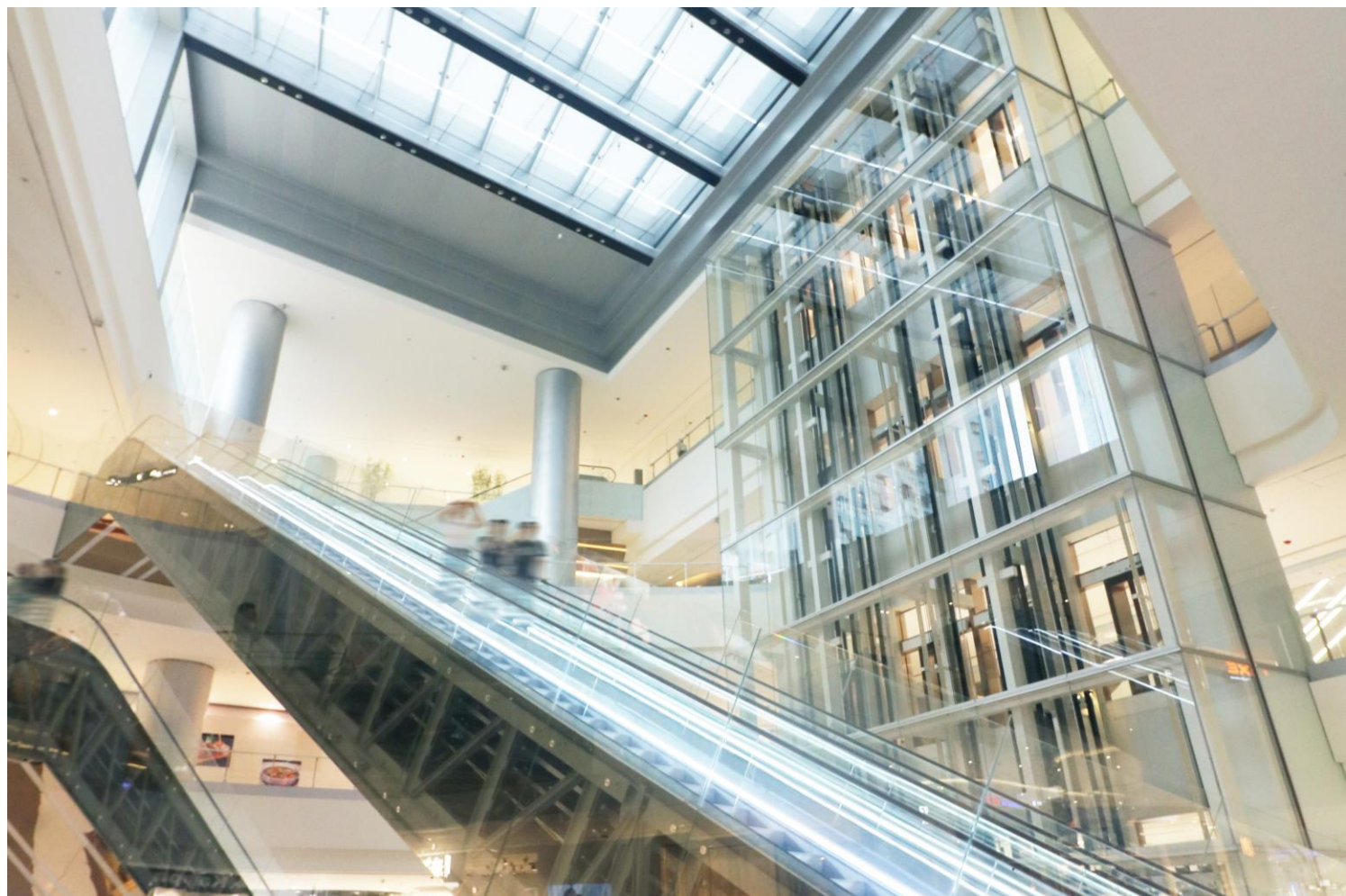

executive architect / interior designer 执行建筑师/室内设计师

project management 项目管理

contract administration 合同管理

site resident 驻工地

concept design 概念设计

detailed design 深化设计

architectural consultant 建筑顾问

MEP consultant 机电顾问

QS consultant 工料测量顾问

statutory submission 法定提交

conventional construction 传统的施工

operational construction 运营中施工

design & build 设计及施工

design development & build 深化设计及施工

CONSULTANCY

顾问

Chongqing Incity Mall 重庆印象城

Location
地点 Chongqing
重庆

Client
客户 **vanke**

Chongqing Incity is a retail and lifestyle complex that opened with a wide lineup of brands and urban experiences in the city's landmark tower area.

重庆印象城为城市综合商业体，于地标区域集结多元品牌与都市生活体验。



executive architect / interior designer 执行建筑师/室内设计师

concept design 概念设计

detailed design 深化设计

architectural consultant 建筑顾问

conventional construction 传统的施工

operational construction 运营中施工

project management 项目管理

MEP consultant 机电顾问

design & build 设计及施工

contract administration 合同管理

QS consultant 工料测量顾问

design development & build 深化设计及施工

site resident 驻工地

statutory submission 法定提交

CONSULTANCY

顾问

Livat Beijing 北京荟聚购物中心

Location
地点 Beijing
北京

Client
客户



Livat Beijing is a large mixed-use shopping destination in Daxing, bringing together international retail, dining and leisure in a single urban complex. We provided tenant coordination service to the mall.

荟聚北京位于大兴区，为一站式大型商业体，融合国际零售、餐饮与休闲体验。我们为商场提供了租户协调服务。



executive architect / interior designer 执行建筑师/室内设计师

project management 项目管理

contract administration 合同管理

site resident 驻工地

concept design 概念设计

detailed design 深化设计

architectural consultant 建筑顾问

MEP consultant 机电顾问

QS consultant 工料测量顾问

statutory submission 法定提交

conventional construction 传统的施工

operational construction 运营中施工

design & build 设计及施工

design development & build 深化设计及施工

CONSULTANCY

顾问

Livat Wuhan 武汉荟聚购物中心

Location
地点

Wuhan
武汉

Client
客户



Livat Wuhan is a well-connected retail hub linked to local transit, offering a broad mix of shopping, dining and family-friendly amenities.

We provided tenant coordination service to the mall.

荟聚武汉交通便捷、与轨道交通相连，汇集多元零售与餐饮，适合家庭休闲与日常消费。
我们为商场提供了租户协调服务。



executive architect / interior designer 执行建筑师/室内设计师

project management 项目管理

contract administration 合同管理

site resident 驻工地

concept design 概念设计

detailed design 深化设计

architectural consultant 建筑顾问

MEP consultant 机电顾问

QS consultant 工料测量顾问

statutory submission 法定提交

conventional construction 传统的施工

operational construction 运营中施工

design & build 设计及施工

design development & build 深化设计及施工

CONSULTANCY

顾问

VIP Lounge - Chengdu 成都贵宾休息室

Location
地点 Chengdu
成都

Client
客户

 **太古地產**
SWIRE PROPERTIES

Within Chengdu's Sino-Ocean Taikoo Li, the VIP Lounge offers an exclusive retreat and bespoke services for guests.

成都远洋太古里设有贵宾休息室，为顾客提供专属休憩与定制化服务。



executive architect / interior designer 执行建筑师/室内设计师

concept design 概念设计

conventional construction 传统的施工

detailed design 深化设计

operational construction 运营中施工

project management 项目管理

architectural consultant 建筑顾问

MEP consultant 机电顾问

design & build 设计及施工

contract administration 合同管理

QS consultant 工料测量顾问

design development & build 深化设计及施工

site resident 驻工地

statutory submission 法定提交

1921 Gucci Café

1921 GUCCI 餐厅

Location
地点 Shanghai
上海

Client
客户

GUCCI

1921 Gucci Café in Shanghai offers an Italian-inspired dining setting connected to the Gucci store at iapm Mall, reflecting the brand's refined lifestyle.

位于上海 iapm 商场的 1921 Gucci Café 以意式餐饮为灵感，与商场内的 Gucci 精品店相连，呈现品牌的精致生活方式。



executive architect / interior designer 执行建筑师/室内设计师

concept design 概念设计

detailed design 深化设计

architectural consultant 建筑顾问

conventional construction 传统的施工

operational construction 运营中施工

project management 项目管理

MEP consultant 机电顾问

design & build 设计及施工

contract administration 合同管理

QS consultant 工料测量顾问

design development & build 深化设计及施工

site resident 驻工地

statutory submission 法定提交

CONSULTANCY

顾问

Armani Caffè

Location
地点 Mainland China & Hong Kong
中国大陆及香港

Client
客户 GIORGIO ARMANI

Armani Caffè translates the house's minimalist elegance into dining, offering refined café and restaurant experiences.

Armani Caffè 将品牌的极简优雅延伸至餐饮，提供精致的咖啡与餐厅体验。



executive architect / interior designer 执行建筑师/室内设计师

concept design 概念设计

detailed design 深化设计

architectural consultant 建筑顾问

conventional construction 传统的施工

operational construction 运营中施工

project management 项目管理

MEP consultant 机电顾问

design & build 设计及施工

contract administration 合同管理

QS consultant 工料测量顾问

design development & build 深化设计及施工

site resident 驻工地

statutory submission 法定提交

CONSULTANCY

顾问

Blue Box Café

Location
地点 Mainland China
中国大陆

Client
客户 TIFFANY & CO.

The Blue Box Café channels Tiffany's signature brand identity into a daytime dining experience. Its interiors are saturated in "Tiffany Blue," creating an immersive space that mirrors the jewellery house's iconic aesthetic.

Blue Box Café 将蒂芙尼标志性的品牌风格延展至餐饮空间，店内以“蒂芙尼蓝”为主调，营造沉浸式体验，反映品牌经典美学。



executive architect / interior designer 执行建筑师/室内设计师

concept design 概念设计

detailed design 深化设计

architectural consultant 建筑顾问

conventional construction 传统的施工

operational construction 运营中施工

project management 项目管理

MEP consultant 机电顾问

design & build 设计及施工

contract administration 合同管理

QS consultant 工料测量顾问

design development & build 深化设计及施工

site resident 驻工地

statutory submission 法定提交

Pacific Club Restaurant 太平洋会餐厅

Location 地点 Tsim Sha Tsui, Hong Kong
尖沙咀, 香港

Client 客户



Pacific Club is a private members' club at Harbour City with multiple dining venues, offering harbour-side culinary experiences.

*位于尖沙咀海港城的 Pacific Club 为会员制会所，设有
多家餐饮空间，提供临海用餐体验。*



executive architect / interior designer 执行建筑师/室内设计师

concept design 概念设计

detailed design 深化设计

architectural consultant 建筑顾问

conventional construction 传统的施工

operational construction 运营中施工

project management 项目管理

MEP consultant 机电顾问

design & build 设计及施工

contract administration 合同管理

QS consultant 工料测量顾问

design development & build 深化设计及施工

site resident 驻工地

statutory submission 法定提交

CONSULTANCY

顾问

SAVVY

Location 地点
Tsim Sha Tsui, Hong Kong
尖沙咀, 香港

Client 客户
PRINCE HOTEL
HONG KONG

SAVVY is a bar-lounge-restaurant concept at Prince Hotel, Harbour City, offering Asian & Grill cuisine in a stylish, social setting.

SAVVY 位于海港城太子酒店，以酒吧、休闲区与餐厅三合一空间呈现，主打亚洲与烧烤风味的社交式餐饮体验。



executive architect / interior designer 执行建筑师/室内设计师

project management 项目管理

contract administration 合同管理

site resident 驻工地

concept design 概念设计

detailed design 深化设计

architectural consultant 建筑顾问

MEP consultant 机电顾问

QS consultant 工料测量顾问

statutory submission 法定提交

conventional construction 传统的施工

operational construction 运营中施工

design & build 设计及施工

design development & build 深化设计及施工

CONSULTANCY

顾问

Wa San Mai Restaurant 和三味

Location
地点 Shanghai
上海

Client
客户



Wa San Mai is a Japanese dining brand offering premium teppanyaki and Japanese cuisine. It is known for combining quality ingredients with refined presentation and service.

和三味是一家日式餐饮品牌，主打高品质铁板烧及日式料理，以精选食材、精致呈现与细致服务见称。



executive architect / interior designer 执行建筑师/室内设计师

project management 项目管理

contract administration 合同管理

site resident 驻工地

concept design 概念设计

detailed design 深化设计

architectural consultant 建筑顾问

MEP consultant 机电顾问

QS consultant 工料测量顾问

statutory submission 法定提交

conventional construction 传统的施工

operational construction 运营中施工

design & build 设计及施工

design development & build 深化设计及施工

CONSULTANCY

顾问

Zegna Caffé

Location
地点 Shanghai
上海

Client
客户 Ermenegildo Zegna

ZEGNA Caffè brings the brand's Italian luxury lifestyle into a café setting, blending natural elements and modern design aesthetics. It offers refined Northern Italian dining paired with elegant in-store ambiance.

ZEGNA Caffè 将意式奢华生活方式融入咖啡馆空间，结合自然元素与现代美学设计。提供北意风味餐饮，并营造优雅的门店氛围。



executive architect / interior designer 执行建筑师/室内设计师

concept design 概念设计

detailed design 深化设计

architectural consultant 建筑顾问

conventional construction 传统的施工

operational construction 运营中施工

project management 项目管理

MEP consultant 机电顾问

design & build 设计及施工

contract administration 合同管理

QS consultant 工料测量顾问

design development & build 深化设计及施工

site resident 驻工地

statutory submission 法定提交

CONSULTANCY

顾问

American Express Lounge

美国运通贵宾室

Location
地点 Sydney, Australia
悉尼, 澳大利亚



Lounge offers a premium space with dining and relaxation for travellers.

贵宾室为旅客提供餐饮与休憩的高端空间。



executive architect / interior designer 执行建筑师/室内设计师

project management 项目管理

contract administration 合同管理

site resident 驻工地

concept design 概念设计

detailed design 深化设计

architectural consultant 建筑顾问

MEP consultant 机电顾问

QS consultant 工料测量顾问

statutory submission 法定提交

conventional construction 传统的施工

operational construction 运营中施工

design & build 设计及施工

design development & build 深化设计及施工

CONSULTANCY

顾问

American Express Lounge

美国运通贵宾室

Location
地点 Sydney, Australia
悉尼, 澳大利亚

Client
客户



Lounge offers a premium space with dining and relaxation for travellers.

贵宾室为旅客提供餐饮与休憩的高端空间。



executive architect / interior designer 执行建筑师/室内设计师

project management 项目管理

contract administration 合同管理

site resident 驻工地

concept design 概念设计

detailed design 深化设计

architectural consultant 建筑顾问

MEP consultant 机电顾问

QS consultant 工料测量顾问

statutory submission 法定提交

conventional construction 传统的施工

operational construction 运营中施工

design & build 设计及施工

design development & build 深化设计及施工

CONSULTANCY

顾问

Cathay Pacific Cabin & Lounge 国泰航空贵宾室

Location
地点 Hong Kong International Airport,
Hong Kong
香港国际机场, 香港

Client
客户 

Cathay Pacific operates multiple signature
lounges at HKIA, featuring dining, showers and
work areas for eligible guests.

国泰航空在香港国际机场设有多间标志性贵宾室, 提
供餐饮、淋浴与办公等设施, 面向合资格旅客开放。

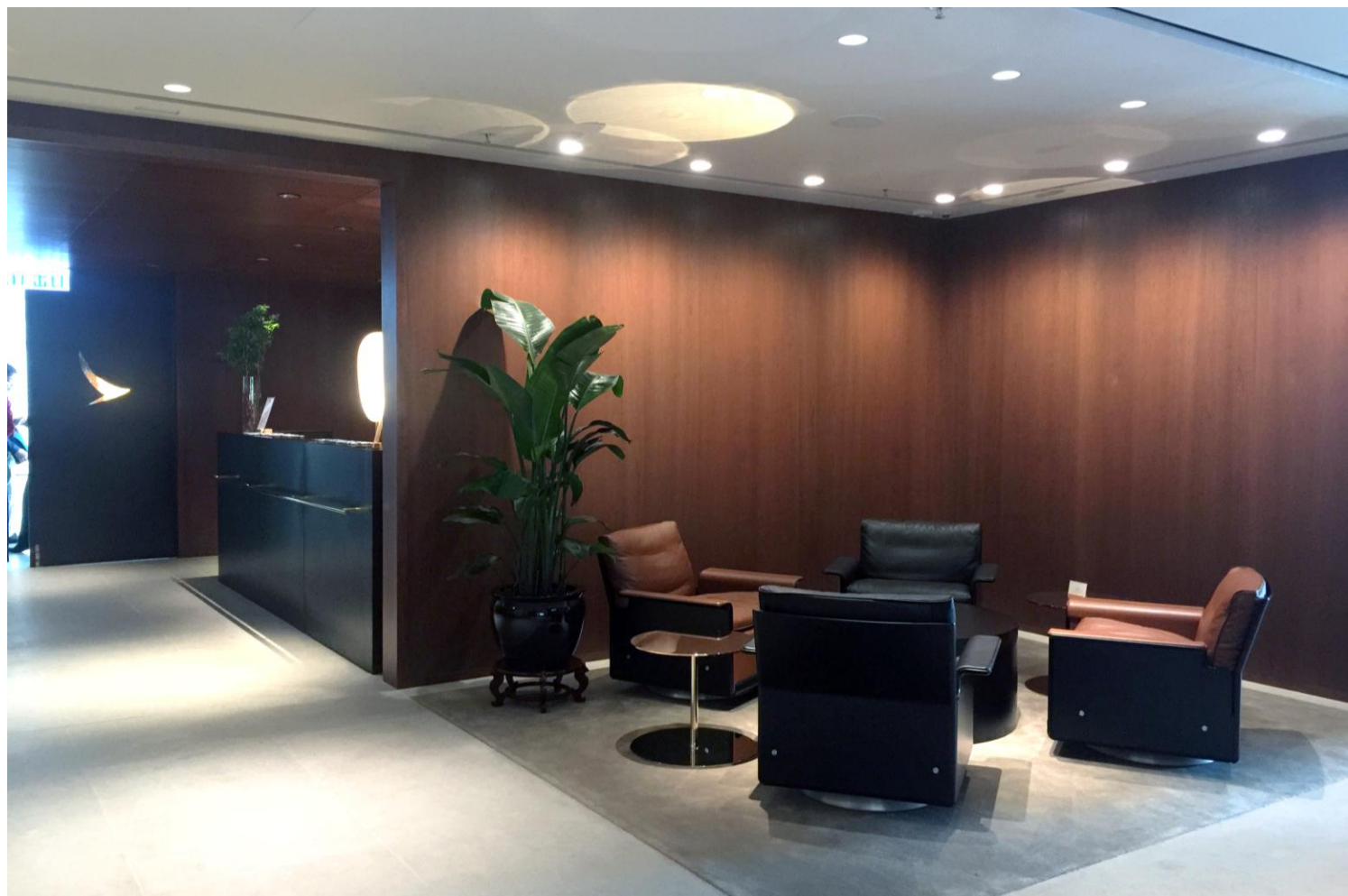

executive architect / interior designer 执行建筑师/室内设计师

project management 项目管理

contract administration 合同管理

site resident 驻工地

concept design 概念设计

detailed design 深化设计

architectural consultant 建筑顾问

MEP consultant 机电顾问

QS consultant 工料测量顾问

statutory submission 法定提交

conventional construction 传统的施工

operational construction 运营中施工

design & build 设计及施工

design development & build 深化设计及施工

CONSULTANCY

顾问

Plaza Premium Domestic Lounge

环亚贵宾室

Location 地点
Bengaluru, India
班加罗尔, 印度

Client 客户
**PLAZA
PREMIUM
GROUP**

*The domestic Lounge provides all-day access
with dining, Wi-Fi and relaxation zones for
domestic departures.*

*国内贵宾室提供全天开放的餐饮、网络与休憩分区服
务。*



executive architect / interior designer 执行建筑师/室内设计师

project management 项目管理

contract administration 合同管理

site resident 驻工地

concept design 概念设计

detailed design 深化设计

architectural consultant 建筑顾问

MEP consultant 机电顾问

QS consultant 工料测量顾问

statutory submission 法定提交

conventional construction 传统的施工

operational construction 运营中施工

design & build 设计及施工

design development & build 深化设计及施工

CONSULTANCY

顾问

Plaza Premium International Lounge

环亚贵宾室

Location 地点
Bengaluru, India
班加罗尔, 印度

Client 客户
**PLAZA
PREMIUM
GROUP**

Plaza Premium also serves international travellers at BLR with lounge facilities in the terminal, offering food, beverages and comfortable seating.

环亚在班加罗尔机场为国际旅客提供贵宾室设施，涵盖餐饮与舒适座席



executive architect / interior designer 执行建筑师/室内设计师

project management 项目管理

contract administration 合同管理

site resident 驻工地

concept design 概念设计

detailed design 深化设计

architectural consultant 建筑顾问

MEP consultant 机电顾问

QS consultant 工料测量顾问

statutory submission 法定提交

conventional construction 传统的施工

operational construction 运营中施工

design & build 设计及施工

design development & build 深化设计及施工

CONSULTANCY

顾问

Plaza Premium Lounge

环亚贵宾室

Location 地点 London, United Kingdom 伦敦，英国

Client 客户 **PLAZA PREMIUM GROUP**

Plaza Premium Lounges provide travelers with modern airport lounge comforts—relaxed seating, refreshments, and a tranquil space to unwind during layovers.

环亚贵宾室为旅客创造现代化候机体验，提供舒适座椅、饮品零食及安静放松的休憩环境。



executive architect / interior designer 执行建筑师/室内设计师

project management 项目管理

contract administration 合同管理

site resident 驻工地

concept design 概念设计

detailed design 深化设计

architectural consultant 建筑顾问

MEP consultant 机电顾问

QS consultant 工料测量顾问

statutory submission 法定提交

conventional construction 传统的施工

operational construction 运营中施工

design & build 设计及施工

design development & build 深化设计及施工

CONSULTANCY

顾问

Plaza Premium Lounge 环亚贵宾室

Location
地点 Brisbane, Australia
布里斯班, 澳大利亚

Client
客户 **PLAZA
PREMIUM
GROUP**

Plaza Premium operates a lounge at Brisbane Airport, offering runway views, dining and comfortable seating for travellers.

布里斯班机场设有环亚贵宾室, 提供观景、餐饮与舒适休息体验。



executive architect / interior designer 执行建筑师/室内设计师

project management 项目管理

contract administration 合同管理

site resident 驻工地

concept design 概念设计

detailed design 深化设计

architectural consultant 建筑顾问

MEP consultant 机电顾问

QS consultant 工料测量顾问

statutory submission 法定提交

conventional construction 传统的施工

operational construction 运营中施工

design & build 设计及施工

design development & build 深化设计及施工

CONSULTANCY

顾问

Star Alliance Lounge 星空联盟贵宾室

Location 地点
Rio De Janeiro, Brazil
里约热内卢, 巴西

Client
客户



Star Alliance Lounges offer premium relaxation and dining facilities for alliance passengers. Guests enjoy comfortable seating, refreshments and a calm atmosphere before flights

星空联盟贵宾室为联盟成员旅客提供优雅舒适的候机体验，包括舒适座椅、餐饮服务及宁静环境。



executive architect / interior designer 执行建筑师/室内设计师

project management 项目管理

contract administration 合同管理

site resident 驻工地

concept design 概念设计

detailed design 深化设计

architectural consultant 建筑顾问

MEP consultant 机电顾问

QS consultant 工料测量顾问

statutory submission 法定提交

conventional construction 传统的施工

operational construction 运营中施工

design & build 设计及施工

design development & build 深化设计及施工

Skyteam Lounge 天合联盟贵宾室

Location 地点
Hong Kong 香港



SkyTeam lounges provide amenities such as dining, showers and workspaces for eligible SkyTeam passengers.

天合联盟贵宾室为合格旅客提供餐饮、淋浴与办公等设施。



executive architect / interior designer 执行建筑师/室内设计师

project management 项目管理

contract administration 合同管理

site resident 驻工地

concept design 概念设计

detailed design 深化设计

architectural consultant 建筑顾问

MEP consultant 机电顾问

QS consultant 工料测量顾问

statutory submission 法定提交

conventional construction 传统的施工

operational construction 运营中施工

design & build 设计及施工

design development & build 深化设计及施工

CONSTRUCTION

施工

Luxury Retail Brands

奢侈品零售品牌

Location
地点 Greater China Region
大中华地区

Client
客户 Aesop, Berluti, Celine, Christian Louboutin, Coach, Devialet, Diptyque, Dunhill, Lane Crawford, LANVIN, L'Occitane en Provence, Longchamp, Panerai, Pomellato, René Caovilla, Stuart Weitzman, Vacheron Constantin, Valextra, Versus Versace, Zenith...etc.

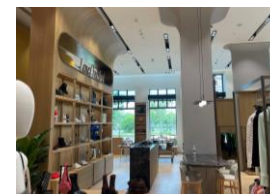

executive architect / interior designer 执行建筑师/室内设计师

concept design 概念设计

detailed design 深化设计

architectural consultant 建筑顾问

conventional construction 传统的施工

operational construction 运营中施工

project management 项目管理

MEP consultant 机电顾问

design & build 设计及施工

contract administration 合同管理

QS consultant 工料测量顾问

design development & build 深化设计及施工

site resident 驻工地

statutory submission 法定提交

CONSTRUCTION

施工

Aesop
伊 索

Location Mainland China
地点 中国大陆

Client
客户 Aēsop®

Aēsop is an Australian luxury skincare brand noted for meticulous formulations and a distinctive, minimalist aesthetic. Its brand communication focuses on sensory care and considered quality.

伊索是源自澳大利亚的高端护肤品牌，以讲究的配方与极简美学见长；品牌强调感官护理与品质考究。



executive architect / interior designer 执行建筑师/室内设计师

project management 项目管理

contract administration 合同管理

site resident 驻工地

concept design 概念设计

detailed design 深化设计

architectural consultant 建筑顾问

MEP consultant 机电顾问

QS consultant 工料测量顾问

statutory submission 法定提交

conventional construction 传统的施工

operational construction 运营中施工

design & build 设计及施工

design development & build 深化设计及施工

CONSTRUCTION

施工

Berluti 伯尔鲁帝

Location
地点 Mainland China
中国大陆

Client
客户 **BERLUTI**

Berluti is a four-generation family member with a long history of shoemaking for nearly 130 years. The design of the store is stable and rich, and you can feel the craftsmanship inherited over the past 100 years.

伯尔鲁帝是经由四代家族成员，近130年来经营，拥有历史悠久的制鞋技艺。店铺设计稳重，质感浓厚，能感受到百年来的传承工艺。



executive architect / interior designer 执行建筑师/室内设计师

project management 项目管理

contract administration 合同管理

site resident 驻工地

concept design 概念设计

detailed design 深化设计

architectural consultant 建筑顾问

MEP consultant 机电顾问

QS consultant 工料测量顾问

statutory submission 法定提交

conventional construction 传统的施工

operational construction 运营中施工

design & build 设计及施工

design development & build 深化设计及施工

CONSTRUCTION

施工

Burton 伯顿

Location
地点 Guangzhou
 广州

Client
客户



*Burton is a pioneer of modern snowboarding,
shaping the sport's culture and gear from
boards to outerwear.*

伯顿为现代单板滑雪的开创者之一，从滑雪板到服装
装备均具影响力。



executive architect / interior designer 执行建筑师/室内设计师

project management 项目管理

contract administration 合同管理

site resident 驻工地

concept design 概念设计

detailed design 深化设计

architectural consultant 建筑顾问

MEP consultant 机电顾问

QS consultant 工料测量顾问

statutory submission 法定提交

conventional construction 传统的施工

operational construction 运营中施工

design & build 设计及施工

design development & build 深化设计及施工

CONSTRUCTION

施工

Calzedonia 卡索多丽娅

Location
地点 Mainland China, Hong Kong & Macao
中国大陆、香港及澳门

Client
客户 **CALZEDONIA**

Calzedonia was founded in Verona in 1986 with the aim of creating a new way to sell women's, men's and children's hosiery and swimwear through a franchised sales network. Due to the large number of products, the store adopts the current multi-level display form with a clear design.

于1986年创始于维罗纳,旨在通过特许经营的销售网络,打造全新途径来销售女士、男士、儿童的袜类和泳装。因产品众多,店铺采用现时多层的陈列形式,设计分明。



executive architect / interior designer 执行建筑师/室内设计师

project management 项目管理

contract administration 合同管理

site resident 驻工地

concept design 概念设计

detailed design 深化设计

architectural consultant 建筑顾问

MEP consultant 机电顾问

QS consultant 工料测量顾问

statutory submission 法定提交

conventional construction 传统的施工

operational construction 运营中施工

design & build 设计及施工

design development & build 深化设计及施工

CONSTRUCTION

施工

Calzedonia 卡索多丽娅

Location
地点 Mainland China, Hong Kong & Macao
中国大陆、香港及澳门

Client
客户 **CALZEDONIA**

Calzedonia was founded in Verona in 1986 with the aim of creating a new way to sell women's, men's and children's hosiery and swimwear through a franchised sales network. Due to the large number of products, the store adopts the current multi-level display form with a clear design.

于1986年创始于维罗纳,旨在通过特许经营的销售网络,打造全新途径来销售女士、男士、儿童的袜类和泳装。因产品众多,店铺采用现时多层的陈列形式,设计分明。



executive architect / interior designer 执行建筑师/室内设计师

project management 项目管理

contract administration 合同管理

site resident 驻工地

concept design 概念设计

detailed design 深化设计

architectural consultant 建筑顾问

MEP consultant 机电顾问

QS consultant 工料测量顾问

statutory submission 法定提交

conventional construction 传统的施工

operational construction 运营中施工

design & build 设计及施工

design development & build 深化设计及施工

CONSTRUCTION

施工

Celine - Exhibit Pavilion

思琳 - 展品亭

Location
地点

Nanjing
南京

Client
客户

CELINE

Celine is a French luxury fashion brand specializing in high-end garments, footwear, leather goods and accessories. The Exhibit Pavilion is a 'pop up shop' that is designed to be unique and can be dismantled and relocated at any time.

思琳是法国奢侈时装品牌，主营高级成衣、鞋履、皮革制品及饰品。展品亭是一间特别为品牌在不同的地方商场内展览其系列的‘快闪店’，设计独特和能随时拆卸转移。



executive architect / interior designer 执行建筑师/室内设计师

project management 项目管理

contract administration 合同管理

site resident 驻工地

concept design 概念设计

detailed design 深化设计

architectural consultant 建筑顾问

MEP consultant 机电顾问

QS consultant 工料测量顾问

statutory submission 法定提交

conventional construction 传统的施工

operational construction 运营中施工

design & build 设计及施工

design development & build 深化设计及施工

CONSTRUCTION

施工

Christian Louboutin

路 铂 廷

Location 地点
Mainland China & Hong Kong
中国大陆及香港

Client 客户

Christian Louboutin is a French fashion designer. His stiletto footwear incorporates shiny, red-lacquered soles that have become his signature. The store design is rich in colors, highlighting the main red color tone that the brand is popular with.

克里斯提·鲁布托是世界知名的法籍高跟鞋设计师，他以自己名字建立个人品牌，其招牌红底高跟鞋极受名流所推崇。店铺设计颜色丰富，以红色为主，特显品牌受欢迎的主色调。



executive architect / interior designer 执行建筑师/室内设计师

project management 项目管理

contract administration 合同管理

site resident 驻工地

concept design 概念设计

detailed design 深化设计

architectural consultant 建筑顾问

MEP consultant 机电顾问

QS consultant 工料测量顾问

statutory submission 法定提交

conventional construction 传统的施工

operational construction 运营中施工

design & build 设计及施工

design development & build 深化设计及施工

CONSTRUCTION

施工

Coach 蔻驰

Location Macao
地点 澳门

Client
客户



Coach is a New York fashion house founded in 1941, known for its modern American style and craftsmanship, offering fashion and accessories with a youthful, confident attitude.

蔻驰是创立于1941年的纽约时尚品牌，以现代美式风格和精湛工艺著称，呈现充满自信与年轻气质的时尚美学。



executive architect / interior designer 执行建筑师/室内设计师

project management 项目管理

contract administration 合同管理

site resident 驻工地

concept design 概念设计

detailed design 深化设计

architectural consultant 建筑顾问

MEP consultant 机电顾问

QS consultant 工料测量顾问

statutory submission 法定提交

conventional construction 传统的施工

operational construction 运营中施工

design & build 设计及施工

design development & build 深化设计及施工

CONSTRUCTION

施工

Decathlon

迪卡侬

Location Kai Tak, Hong Kong
地点 启德, 香港

Client
客户



Decathlon Group is a large chain of sporting goods stores in France.

Relec was founded in 1976 under the name of the Decathlon Competition. Products include a variety of sports equipment, camping, hiking, fitness, yoga, cycling and running and other sports goods. The large store is designed as a special department store for sporting goods. For customers can enjoy shopping in different kinds of sport products.

迪卡侬集团是法国的大型连锁体育用品专卖店。由米歇尔·雷勒克取用比赛十项全能之名于1976年创立。产品包括多项运动装备、露营、行山、健身、瑜伽、单车及跑步等运动用品。其大型店铺设计为运动用品专题百货中心。为客户在专题用品中能尽情选购。



executive architect / interior designer 执行建筑师/室内设计师

project management 项目管理

contract administration 合同管理

site resident 驻工地

concept design 概念设计

detailed design 深化设计

architectural consultant 建筑顾问

MEP consultant 机电顾问

QS consultant 工料测量顾问

statutory submission 法定提交

conventional construction 传统的施工

operational construction 运营中施工

design & build 设计及施工

design development & build 深化设计及施工

CONSTRUCTION

施工

Devialet

帝瓦雷

Location
地点 Admiralty, Hong Kong
金钟, 香港

Client
客户 **DEVIALET**
INGÉNIERIE ACOUSTIQUE DE FRANCE

Devialet is a French acoustic engineering company dedicated to the fusion of quality and cutting-edge technology. By delivering a profound audio experience, it redefines the place of sound in human life. The design of the store is technologically and contemporary, consistent with its product concept.

帝瓦雷是一家致力于融合精品与尖端科技的法国声学工程公司。透过提供深刻的音讯体验，重新定义声音在人类生活中的地位。店铺设计带有科技和时代感，与本身的产品概念一致。



executive architect / interior designer 执行建筑师/室内设计师

project management 项目管理

contract administration 合同管理

site resident 驻工地

concept design 概念设计

detailed design 深化设计

architectural consultant 建筑顾问

MEP consultant 机电顾问

QS consultant 工料测量顾问

statutory submission 法定提交

conventional construction 传统的施工

operational construction 运营中施工

design & build 设计及施工

design development & build 深化设计及施工

CONSTRUCTION

施工

Diptyque 蒂普提克

Location
地点 Mainland China & Hong Kong
中国大陆及香港

Client
客户 **DIPTYQUE**
PARIS

Diptyque is a Parisian fragrance house celebrated for artistic storytelling and olfactory craft. Its boutiques convey a cultured elegance that echoes the brand's creative origins.

蒂普提克是源自巴黎的香氛品牌，以艺术化叙事与嗅觉美学著称；门店氛围雅致而富有文化气息，呼应其创意底色。



executive architect / interior designer 执行建筑师/室内设计师

project management 项目管理

contract administration 合同管理

site resident 驻工地

concept design 概念设计

detailed design 深化设计

architectural consultant 建筑顾问

MEP consultant 机电顾问

QS consultant 工料测量顾问

statutory submission 法定提交

conventional construction 传统的施工

operational construction 运营中施工

design & build 设计及施工

design development & build 深化设计及施工

CONSTRUCTION

施工

Dunhill 登喜路

Location
地点 Beijing
北京

Client
客户



Dunhill is a British luxury goods manufacturer with a focus on bespoke menswear, leather and accessories. The store adopts traditional British design, with a mature style and neat layout.

登喜路是一家英国奢侈品制造商，主要业务是定造男装及皮革、饰品。店铺采用传统英式设计，格调成熟，摆设整齐。



executive architect / interior designer 执行建筑师/室内设计师

project management 项目管理

contract administration 合同管理

site resident 驻工地

concept design 概念设计

detailed design 深化设计

architectural consultant 建筑顾问

MEP consultant 机电顾问

QS consultant 工料测量顾问

statutory submission 法定提交

conventional construction 传统的施工

operational construction 运营中施工

design & build 设计及施工

design development & build 深化设计及施工

CONSTRUCTION

施工

Essentia by Holger Deh

Location
地点 Hong Kong
香港

Client
客户



*Essentia by Holger Deh is a plant-based
patisserie concept launched by pastry chef
Holger Deh in Hong Kong, noted for vegan
desserts.*

*Essentia by Holger Deh 是由甜点主厨 Holger Deh 在
香港推出的植物基甜品概念。*



executive architect / interior designer 执行建筑师/室内设计师

project management 项目管理

contract administration 合同管理

site resident 驻工地

concept design 概念设计

detailed design 深化设计

architectural consultant 建筑顾问

MEP consultant 机电顾问

QS consultant 工料测量顾问

statutory submission 法定提交

conventional construction 传统的施工

operational construction 运营中施工

design & build 设计及施工

design development & build 深化设计及施工

CONSTRUCTION

施工

Falconeri

Location 地点 Mainland China & Hong Kong 中国大陆及香港

Client 客户 FALCONERI

Falconeri is synonymous with premium cashmere fashion, and the essence of the brand's cashmere is the essence of fine yarns, classic and elegant Italian craftsmanship and high quality. The design of the store is sleek and simple, showing the uniqueness of the products.

Falconeri是优质羊绒时装的代名词，精致的纱线、配上经典优雅的意大利手工艺并以高质量做为其标志，正正是品牌羊绒的精髓。店铺设计时尚简洁，显出产品的独特性。



executive architect / interior designer 执行建筑师/室内设计师

project management 项目管理

contract administration 合同管理

site resident 驻工地

concept design 概念设计

detailed design 深化设计

architectural consultant 建筑顾问

MEP consultant 机电顾问

QS consultant 工料测量顾问

statutory submission 法定提交

conventional construction 传统的施工

operational construction 运营中施工

design & build 设计及施工

design development & build 深化设计及施工

CONSTRUCTION

施工

Foot Locker

富乐客

Location
地点 Hong Kong
香港

Client
客户  **Foot Locker**

Foot Locker is an American sports and athletic footwear retailer founded in 1974 with stores in many countries around the world. Footlocker.com is the world's largest online retailer of sporting goods. The design of the store adopts the design model of a general sports goods retail store, mainly to clearly display different types of products.

富乐客是一家美国体育用品及运动鞋零售商，成立于1974年，在全球多个国家都设有分店。而“Footlocker.com”更是世界上最大的体育运动用品网络零售商。店铺设计采用一般运动用品零售店的摆设模式，主要是清楚陈列不同种类的商品。



executive architect / interior designer 执行建筑师/室内设计师

project management 项目管理

contract administration 合同管理

site resident 驻工地

concept design 概念设计

detailed design 深化设计

architectural consultant 建筑顾问

MEP consultant 机电顾问

QS consultant 工料测量顾问

statutory submission 法定提交

conventional construction 传统的施工

operational construction 运营中施工

design & build 设计及施工

design development & build 深化设计及施工

CONSTRUCTION

施工

Furla
芙拉

Location
地点 Shanghai
上海

Client
客户 FURLA

Furla is an Italian brand of design products founded in 1927 by the Fraïeneto family and is still owned by the Fraïeneto family. Products range from handbags and shoes to accessories. The shop is full of Italian style and brings out a sense of fashion and luxury.

芙拉是意大利一个设计产品品牌，于1927年由芙拉聂托家族创办，目前仍由芙拉聂托家族拥有。产品有手袋、鞋子到饰品等。店铺充满意式格调，带出一种时尚高级的感觉。



executive architect / interior designer 执行建筑师/室内设计师

project management 项目管理

contract administration 合同管理

site resident 驻工地

concept design 概念设计

detailed design 深化设计

architectural consultant 建筑顾问

MEP consultant 机电顾问

QS consultant 工料测量顾问

statutory submission 法定提交

conventional construction 传统的施工

operational construction 运营中施工

design & build 设计及施工

design development & build 深化设计及施工

CONSTRUCTION

施工

Ice Palace Skate Shop 冰上皇宫溜冰商店

Location 地点 Quarry Bay, Hong Kong
鲗鱼涌, 香港

Client 客户 **ICE PALACE**
cityplaza

Cityplaza's Ice Palace is the largest indoor ice rink on Hong Kong Island. The Ice Palace Skate Shop is designed to blend in with the mall, showing some modern style and simple fashion. To be the leader in the retail of skating equipment in Southeast Asia.

太古城中心“冰上皇宫”是港岛区最大的室内真雪溜冰场。冰上皇宫溜冰商店设计与商场融为一体，展现一些现代风与简约时尚感。成为东南亚地区溜冰用品零售的领导者。



executive architect / interior designer 执行建筑师/室内设计师

project management 项目管理

contract administration 合同管理

site resident 驻工地

concept design 概念设计

detailed design 深化设计

architectural consultant 建筑顾问

MEP consultant 机电顾问

QS consultant 工料测量顾问

statutory submission 法定提交

conventional construction 传统的施工

operational construction 运营中施工

design & build 设计及施工

design development & build 深化设计及施工

CONSTRUCTION

施工

Intimissimi

意舒漫

Location
地点 Mainland China, Hong Kong & Macao
中国大陆、香港及澳门

Client
客户

intimissimi

Chinese name "意舒漫" is not only reflects the brand's cultural heritage originating from Italy but also integrates the beautiful meaning in the Chinese context, continuing the legend of Italian underwear. The design of the store is inspired by the existing Italian store style, and the interior is full of European atmosphere.

“意舒漫”。这一命名既体现了品牌源于意大利的文化底蕴，也融合了中文语境下的美好寓意，续写意式内衣的传奇故事。店铺设计源自意大利现有店铺风格，内里充满欧洲气色。



executive architect / interior designer 执行建筑师/室内设计师

project management 项目管理

contract administration 合同管理

site resident 驻工地

concept design 概念设计

detailed design 深化设计

architectural consultant 建筑顾问

MEP consultant 机电顾问

QS consultant 工料测量顾问

statutory submission 法定提交

conventional construction 传统的施工

operational construction 运营中施工

design & build 设计及施工

design development & build 深化设计及施工

CONSTRUCTION

施工

Intimissimi

意舒漫

Location
地点 Mainland China, Hong Kong & Macao
中国大陆、香港及澳门

Client
客户

intimissimi

Chinese name "意舒漫" is not only reflects the brand's cultural heritage originating from Italy but also integrates the beautiful meaning in the Chinese context, continuing the legend of Italian underwear. The design of the store is inspired by the existing Italian store style, and the interior is full of European atmosphere.

“意舒漫”。这一命名既体现了品牌源于意大利的文化底蕴，也融合了中文语境下的美好寓意，续写意式内衣的传奇故事。店铺设计源自意大利现有店铺风格，内里充满欧洲气色。



executive architect / interior designer 执行建筑师/室内设计师

project management 项目管理

contract administration 合同管理

site resident 驻工地

concept design 概念设计

detailed design 深化设计

architectural consultant 建筑顾问

MEP consultant 机电顾问

QS consultant 工料测量顾问

statutory submission 法定提交

conventional construction 传统的施工

operational construction 运营中施工

design & build 设计及施工

design development & build 深化设计及施工

CONSTRUCTION

施工

KIKO Milano

Location 地点
Tsing Yi, Hong Kong
青衣, 香港

Client 客户
KIKO
MILANO

KIKO is a fashion makeup brand originating from Milan, Italy, which has won the love of consumers around the world with its cost-effective and rich product line. The design of the store is simple and clear.

KIKO是一个源自意大利米兰的时尚彩妆品牌，以其高性价比和丰富的产品线赢得了全球消费者的喜爱。店铺设计时尚简洁，摆设实用为主。



executive architect / interior designer 执行建筑师/室内设计师

project management 项目管理

contract administration 合同管理

site resident 驻工地

concept design 概念设计

detailed design 深化设计

architectural consultant 建筑顾问

MEP consultant 机电顾问

QS consultant 工料测量顾问

statutory submission 法定提交

conventional construction 传统的施工

operational construction 运营中施工

design & build 设计及施工

design development & build 深化设计及施工

CONSTRUCTION

施工

LANVIN

浪凡

Location Shanghai
地点 上海

Client
客户



LANVIN is one of the oldest luxury fashion houses in France, founded in 1889. This is the third oldest French fashion house still in operation. The design of the store is inspired by the motifs in the lacquer screen artwork of renowned French decorative artist Jean Dunand (interior designer, sculptor, coppersmith, joiner, painter and lacquer artist), combined with the iconic Arpège perfume bottle logo of the LANVIN brand to create a luxurious and sophisticated visual experience.

浪凡是法国最古老的高级奢侈时装品牌之一，创立于1889。这是仍在运营的第三家最古老的法国时装公司。店铺设计由法国知名装饰艺术家Jean Dunand (室内设计师、雕塑家、铜匠、细木工、画家和漆艺家)漆器屏风艺术作品中的图案为灵感，结合LANVIN品牌经典Arpège香水瓶标志元素，打造奢华精致的视觉体验。



executive architect / interior designer 执行建筑师/室内设计师

project management 项目管理

contract administration 合同管理

site resident 驻工地

concept design 概念设计

detailed design 深化设计

architectural consultant 建筑顾问

MEP consultant 机电顾问

QS consultant 工料测量顾问

statutory submission 法定提交

conventional construction 传统的施工

operational construction 运营中施工

design & build 设计及施工

design development & build 深化设计及施工

CONSTRUCTION

施工

LANVIN

浪凡

Location Shanghai
地点 上海

Client
客户



LANVIN is one of the oldest luxury fashion houses in France, founded in 1889. This is the third oldest French fashion house still in operation. The design of the store is inspired by the motifs in the lacquer screen artwork of renowned French decorative artist Jean Dunand (interior designer, sculptor, coppersmith, joiner, painter and lacquer artist), combined with the iconic Arpège perfume bottle logo of the LANVIN brand to create a luxurious and sophisticated visual experience.

浪凡是法国最古老的高级奢侈时装品牌之一，创立于1889。这是仍在运营的第三家最古老的法国时装公司。店铺设计由法国知名装饰艺术家Jean Dunand (室内设计师、雕塑家、铜匠、细木工、画家和漆艺家)漆器屏风艺术作品中的图案为灵感，结合LANVIN品牌经典Arpège香水瓶标志元素，打造奢华精致的视觉体验。



executive architect / interior designer 执行建筑师/室内设计师

project management 项目管理

contract administration 合同管理

site resident 驻工地

concept design 概念设计

detailed design 深化设计

architectural consultant 建筑顾问

MEP consultant 机电顾问

QS consultant 工料测量顾问

statutory submission 法定提交

conventional construction 传统的施工

operational construction 运营中施工

design & build 设计及施工

design development & build 深化设计及施工

CONSTRUCTION

施工

L'Occitane en Provence

欧舒丹

Location
地点 Hong Kong
香港

Client
客户 L'OCCITANE
EN PROVENCE

L'Occitane, is a French luxury retailer of body, face, hair and home products, as well as fragrances. Based in Manosque, France.
Company name L'Occitane means 'the Occitan woman' in French. The store uses natural elements to make customers feel the freshness of the brand.

欧舒丹是一家专门制造及贩卖个人护理产品及家居产品的国际零售企业，主要生产基地设于法国马诺斯克。公司名字 L'Occitane 在法语中的意思是「女奥克人」。店铺采用自然元素，令客人感受品牌的清新。



executive architect / interior designer 执行建筑师/室内设计师

project management 项目管理

contract administration 合同管理

site resident 驻工地

concept design 概念设计

detailed design 深化设计

architectural consultant 建筑顾问

MEP consultant 机电顾问

QS consultant 工料测量顾问

statutory submission 法定提交

conventional construction 传统的施工

operational construction 运营中施工

design & build 设计及施工

design development & build 深化设计及施工

CONSTRUCTION

施工

Longchamp

珑 骧

Location Mainland China
地点 中国大陆

Client LONGCHAMP
客户

Longchamp is a French luxury brand, founded in Paris in 1948, and began to produce a series of Nylon bags in 1971, which popular all over the world. The exterior of the store is sleek and elegant, and with the light design of the store, can reveal the unique characteristics of each bag.

珑骧是法国一个奢侈品牌，1948年创立于巴黎，1971年开始生产尼龙包系列，风靡全球。店铺外观时尚大方，配合铺内清淡设计，能显露出每一个手袋的独特性。



executive architect / interior designer 执行建筑师/室内设计师

project management 项目管理

contract administration 合同管理

site resident 驻工地

concept design 概念设计

detailed design 深化设计

architectural consultant 建筑顾问

MEP consultant 机电顾问

QS consultant 工料测量顾问

statutory submission 法定提交

conventional construction 传统的施工

operational construction 运营中施工

design & build 设计及施工

design development & build 深化设计及施工

CONSTRUCTION

施工

Longchamp

珑 骧

Location Mainland China
地点 中国大陆

Client LONGCHAMP
客户

Longchamp is a French luxury brand, founded in Paris in 1948, and began to produce a series of Nylon bags in 1971, which popular all over the world. The exterior of the store is sleek and elegant, and with the light design of the store, can reveal the unique characteristics of each bag.

珑骧是法国一个奢侈品牌，1948年创立于巴黎，1971年开始生产尼龙包系列，风靡全球。店铺外观时尚大方，配合铺内清淡设计，能显露出每一个手袋的独特性。



executive architect / interior designer 执行建筑师/室内设计师

project management 项目管理

contract administration 合同管理

site resident 驻工地

concept design 概念设计

detailed design 深化设计

architectural consultant 建筑顾问

MEP consultant 机电顾问

QS consultant 工料测量顾问

statutory submission 法定提交

conventional construction 传统的施工

operational construction 运营中施工

design & build 设计及施工

design development & build 深化设计及施工

CONSTRUCTION

施工

Love, Bonito

Location Central, Hong Kong
地点 中环, 香港

Client LOVE BONITO
客户

Love, Bonito is a Singaporean fashion brand that sells women's clothing, creating collections for women of all sizes, ages, styles and skin tones, advocating for clothes to be the style of life. The shop design style is simple and adds an element to the exhibition, it can show different collections of products.

Love, Bonito 是一个新加坡时尚品牌, 主要销售女性服饰, 为不同尺码、年龄、风格及肤色的女性创造各个系列, 主张让衣服成为生活的风格。店铺设计风格简单而带有展览的味道, 能展示不同系列的产品。



executive architect / interior designer 执行建筑师/室内设计师

project management 项目管理

contract administration 合同管理

site resident 驻工地

concept design 概念设计

detailed design 深化设计

architectural consultant 建筑顾问

MEP consultant 机电顾问

QS consultant 工料测量顾问

statutory submission 法定提交

conventional construction 传统的施工

operational construction 运营中施工

design & build 设计及施工

design development & build 深化设计及施工

CONSTRUCTION

施工

Monica Vinader 莫妮卡维纳得

Location
地点 Hong Kong
香港

Client
客户 MONICA VINADER

Monica Vinader, born in the United Kingdom, Monica Vinader is also the name of the brand. It can be said that it is the representative of British light luxury jewelry, integrating high-end design into daily wear, and becoming a dream choice for women around the world with its sustainable concept and classic aesthetics. The store adopts a modern European style, coupled with a modern and fashionable design, which makes people feel young and innovative.

莫妮卡·维纳得, 诞生于英国, 也是品牌的名字。可以说是英伦轻奢珠宝的代表, 将高级设计融入日常佩戴, 凭借永续理念和经典美学成为全球女性的梦幻选择。店铺采用欧洲现代的风格, 加上摩登时尚的设计, 另人感受年轻和创新。



executive architect / interior designer 执行建筑师/室内设计师

project management 项目管理

contract administration 合同管理

site resident 驻工地

concept design 概念设计

detailed design 深化设计

architectural consultant 建筑顾问

MEP consultant 机电顾问

QS consultant 工料测量顾问

statutory submission 法定提交

conventional construction 传统的施工

operational construction 运营中施工

design & build 设计及施工

design development & build 深化设计及施工

CONSTRUCTION

施工

Nespresso 浓遇咖啡

Location Mainland China
地点 中国大陆

Client NESPRESSO
客户

Nespresso is a subsidiary of the Nestlé Group. Its main products are special aluminium coffee capsules and the capsules coffee machines. Its name comes from the combination of "Nestlé" and the Italian word for "espresso". The design of the store is full of contemporary sense and brings trends to the products.

Nespresso为雀巢集团的一个子公司。其主要产品是特殊的铝质咖啡胶囊和与其配套使用的胶囊咖啡机。其名称来源于雀巢"Nestlé"与浓缩咖啡的意大利文词汇"espresso"组合而成。店铺设计充满时代感，给产品带来潮流。



executive architect / interior designer 执行建筑师/室内设计师

project management 项目管理

contract administration 合同管理

site resident 驻工地

concept design 概念设计

detailed design 深化设计

architectural consultant 建筑顾问

MEP consultant 机电顾问

QS consultant 工料测量顾问

statutory submission 法定提交

conventional construction 传统的施工

operational construction 运营中施工

design & build 设计及施工

design development & build 深化设计及施工

CONSTRUCTION

施工

Panerai

沛纳海

Location
地点 Mainland China, Hong Kong & Macao
中国大陆、香港及澳门

Client
客户 PANERAI

Founded in 1860, Panerai was the first to produce precision instruments and watches for the Royal Italian Navy, known for its precision mechanics and excellent quality. Store design combines luxurious elements and modern designs, bringing out the brand's style.

沛纳海创立于1860年，最早是为意大利皇家海军制作精密仪器和腕表，以精密机械及卓越质量著称。店铺结合奢华的元素及时尚的设计，带出品牌的风格。



executive architect / interior designer 执行建筑师/室内设计师

project management 项目管理

contract administration 合同管理

site resident 驻工地

concept design 概念设计

detailed design 深化设计

architectural consultant 建筑顾问

MEP consultant 机电顾问

QS consultant 工料测量顾问

statutory submission 法定提交

conventional construction 传统的施工

operational construction 运营中施工

design & build 设计及施工

design development & build 深化设计及施工

CONSTRUCTION

施工

Panerai - Watches and Wonders

沛纳海 - 「钟表与奇迹」展览

Location Wan Chai, Hong Kong
地点 湾仔, 香港

Client PANERAI
客户

Panerai is a Italy's luxury brand. The Hong Kong Watch Show is the largest clock exhibition in Asia. The Exhibition Hall combines luxurious elements and modern designs, bringing out the brand's style.

香港钟表展是亚洲最大型的钟表展览，沛纳海为意大利的奢侈品牌，展览厅结合奢华的元素及时尚的设计，带出品牌的风格。



executive architect / interior designer 执行建筑师/室内设计师

project management 项目管理

contract administration 合同管理

site resident 驻工地

concept design 概念设计

detailed design 深化设计

architectural consultant 建筑顾问

MEP consultant 机电顾问

QS consultant 工料测量顾问

statutory submission 法定提交

conventional construction 传统的施工

operational construction 运营中施工

design & build 设计及施工

design development & build 深化设计及施工

CONSTRUCTION

施工

Pata Negra House

Location Central, Hong Kong
地点 中环, 香港

Client
客户



Established in 2006, Pata Negra House is the first specialized retailer of Iberico ham and Spanish gastronomy in Hong Kong. The store adopts the type of open kitchen, which makes its products more attractive.

Pata Negra House 成立于 2006 年, 是香港首家黑毛火腿和西班牙美食专业零售商。店铺采用开放厨房的类型, 令本身产品更加吸引。



executive architect / interior designer 执行建筑师/室内设计师

project management 项目管理

contract administration 合同管理

site resident 驻工地

concept design 概念设计

detailed design 深化设计

architectural consultant 建筑顾问

MEP consultant 机电顾问

QS consultant 工料测量顾问

statutory submission 法定提交

conventional construction 传统的施工

operational construction 运营中施工

design & build 设计及施工

design development & build 深化设计及施工

CONSTRUCTION

施工

Piquadro 皮切诺

Location
地点 Mainland China
中国大陆

Client
客户  PIQUADRO

The Italian creative leather goods brand (Piceno) manufactures a wide range of professional and travel leather goods, with a special emphasis on the design, comfort and technology of the products, making the best match for professionals for work or travel. The store design is bright and simple, which makes the products stand out.

意大利创意皮具品牌(皮切诺)主力制造各款专业及旅游皮革用品, 特别重视产品的款式设计、舒适以及高科技, 为专业人士制作出工作或差旅的最佳配衬。店铺设计明亮简洁, 令产品更显特出。



executive architect / interior designer 执行建筑师/室内设计师

project management 项目管理

contract administration 合同管理

site resident 驻工地

concept design 概念设计

detailed design 深化设计

architectural consultant 建筑顾问

MEP consultant 机电顾问

QS consultant 工料测量顾问

statutory submission 法定提交

conventional construction 传统的施工

operational construction 运营中施工

design & build 设计及施工

design development & build 深化设计及施工

CONSTRUCTION

施工

Pomellato

宝曼兰朵

Location
地点 Mainland China & Hong Kong
中国大陆及香港

Client
客户 

Pomellato is the world's first Italian luxury jewellery brand, designs with subversive and colourful. The bold use of red and white color in the store is full of personality and shows the style of the brand.

宝曼兰朵为全球首个意大利时尚珠宝奢侈品牌，设计颠覆传统、色彩绚烂。店铺大胆采用红白色的配衬，个性十足，显现标志的风格。



executive architect / interior designer 执行建筑师/室内设计师

project management 项目管理

contract administration 合同管理

site resident 驻工地

concept design 概念设计

detailed design 深化设计

architectural consultant 建筑顾问

MEP consultant 机电顾问

QS consultant 工料测量顾问

statutory submission 法定提交

conventional construction 传统的施工

operational construction 运营中施工

design & build 设计及施工

design development & build 深化设计及施工

CONSTRUCTION

施工

Ralph Lauren 拉夫劳伦

Location
地点 Hong Kong
香港

Client
客户 **RALPH
LAUREN**

Ralph is an American apparel brand dedicated to the design and production of high-end casual or semi-formal men's and women's clothing. The store adopts USA design, bringing out the brand's style.

拉夫是一个美国服装品牌，致力于设计和生产高端的休闲或半正式的男、女服饰。店铺采用美式设计，带出品牌的风格。



executive architect / interior designer 执行建筑师/室内设计师

project management 项目管理

contract administration 合同管理

site resident 驻工地

concept design 概念设计

detailed design 深化设计

architectural consultant 建筑顾问

MEP consultant 机电顾问

QS consultant 工料测量顾问

statutory submission 法定提交

conventional construction 传统的施工

operational construction 运营中施工

design & build 设计及施工

design development & build 深化设计及施工

CONSTRUCTION

施工

René Caovilla

芮妮乔薇拉

Location Mainland China & Hong Kong
地点 中国大陆及香港

Client RENE CAO VILLA
客户

Since 1934, the Maison Caovilla is a seamless blend of Venetian legacy and modern beauty, constantly elevating the house's sense of glamour, dreaminess, and red-carpet desirability. René Caovilla is an exquisite Italian jewel shoes for women. 100% Craftmanship, made in ITALY. The store uses metal materials as the main decoration, which brings out the nobility of the shoes.

由Maison Caovilla于1934年创立，是一款精致意大利制造的宝石女鞋，以100%手工精制的鞋履而闻名。把宝石、宝珠、水钻和高级奢华的面料融入其设计，作品散发着迷人的威尼斯风情，成为现代女性风格的真正典范。店铺采用金属材料为主要装饰，衬托出宝石女鞋的高贵。



executive architect / interior designer 执行建筑师/室内设计师

project management 项目管理

contract administration 合同管理

site resident 驻工地

concept design 概念设计

detailed design 深化设计

architectural consultant 建筑顾问

MEP consultant 机电顾问

QS consultant 工料测量顾问

statutory submission 法定提交

conventional construction 传统的施工

operational construction 运营中施工

design & build 设计及施工

design development & build 深化设计及施工

CONSTRUCTION

施工

Skims

Location
地点 Chengdu
成都

Client
客户 **SKIMS**

SKIMS is a U.S. apparel brand recognized for an inclusive, solutions-oriented approach to modern dressing. The brand's image highlights comfort, fit and innovation for every body.

SKIMS 是一个美国服饰品牌，以包容与功能导向的当代设计著称。品牌形象强调舒适、贴合与创新，面向多元人群。



executive architect / interior designer 执行建筑师/室内设计师

project management 项目管理

contract administration 合同管理

site resident 驻工地

concept design 概念设计

detailed design 深化设计

architectural consultant 建筑顾问

MEP consultant 机电顾问

QS consultant 工料测量顾问

statutory submission 法定提交

conventional construction 传统的施工

operational construction 运营中施工

design & build 设计及施工

design development & build 深化设计及施工

CONSTRUCTION

施工

Stuart Weitzman

思缇韦曼

Location
地点 Mainland China, Hong Kong & Macao
中国大陆、香港及澳门

Client
客户 STUART WEITZMAN

Concept design is by world-renowned Zaha Hadid Architects. We develop the curved design and construct the shop with advanced construction technique.

概念设计由享誉世界的扎哈·哈迪德建筑事务所担纲。我们深化了弧形设计，并采用先进的建造技术建造了店铺。



executive architect / interior designer 执行建筑师/室内设计师

project management 项目管理

contract administration 合同管理

site resident 驻工地

concept design 概念设计

detailed design 深化设计

architectural consultant 建筑顾问

MEP consultant 机电顾问

QS consultant 工料测量顾问

statutory submission 法定提交

conventional construction 传统的施工

operational construction 运营中施工

design & build 设计及施工

design development & build 深化设计及施工

CONSTRUCTION

施工

Vacheron Constantin

江诗丹顿

Location
地点 Mainland China, Hong Kong & Macao
中国大陆、香港及澳门

Client
客户 
VACHERON CONSTANTIN
GENÈVE

Vacheron Constantin is a famous Swiss luxury watch manufacturer and one of the oldest watch brands in the world. The design of the shop is succinct and detail exquisite.

江诗丹顿是瑞士著名奢华钟表制造商，亦是世界上最古老的钟表品牌之一。店铺设计时尚简洁，细节精巧。



executive architect / interior designer 执行建筑师/室内设计师

project management 项目管理

contract administration 合同管理

site resident 驻工地

concept design 概念设计

detailed design 深化设计

architectural consultant 建筑顾问

MEP consultant 机电顾问

QS consultant 工料测量顾问

statutory submission 法定提交

conventional construction 传统的施工

operational construction 运营中施工

design & build 设计及施工

design development & build 深化设计及施工

CONSTRUCTION

施工

Vacheron Constantin - Watches and Wonders

江诗丹顿 - 「钟表与奇迹」展览

Location 地点 Wan Chai, Hong Kong
湾仔, 香港

Client 客户
VACHERON CONSTANTIN
GENÈVE

Vacheron Constantin is a famous Swiss luxury watch manufacturer and one of the oldest watch brands in the world. The exhibition hall adopts the design of the brand store, allowing visitors to recognize it at a glance.

江诗丹顿是瑞士著名奢华钟表制造商，亦是世界上最古老的钟表品牌之一。展览厅采用品牌店铺的设计，令参观者一眼便能认出。



executive architect / interior designer 执行建筑师/室内设计师

project management 项目管理

contract administration 合同管理

site resident 驻工地

concept design 概念设计

detailed design 深化设计

architectural consultant 建筑顾问

MEP consultant 机电顾问

QS consultant 工料测量顾问

statutory submission 法定提交

conventional construction 传统的施工

operational construction 运营中施工

design & build 设计及施工

design development & build 深化设计及施工

CONSTRUCTION

施工

Valextra 万莱斯特

Location Mainland China & Hong Kong
地点 中国大陆及香港

Client
客户

Valextra

Valextra is an Italian handbag brand founded in 1937, and its bags do not have any brand logo, but with top leather craftsmanship, it is known as an Italian national treasure leather goods brand. The store also adopts a low profile and unassuming brand character, which makes people wonder where it is sacred.

万莱斯特这是1937年创立的意大利手袋品牌，它的包款上没有任何品牌标志，不过凭着顶级皮件工艺技术，被誉为意大利国宝级皮具品牌。店铺同样采用低调不张扬的品牌特性，令人更好奇它是何方神圣。



executive architect / interior designer 执行建筑师/室内设计师

project management 项目管理

contract administration 合同管理

site resident 驻工地

concept design 概念设计

detailed design 深化设计

architectural consultant 建筑顾问

MEP consultant 机电顾问

QS consultant 工料测量顾问

statutory submission 法定提交

conventional construction 传统的施工

operational construction 运营中施工

design & build 设计及施工

design development & build 深化设计及施工

CONSTRUCTION

施工

Venchi

Location 地点
Tseung Kwan O, Hong Kong
将军澳, 香港

Client 客户
Venchi
1878

Venchi is an Italian chocolatier and gelato brand with a joyful, heritage-driven identity, bringing indulgent treats and café moments to global cities.

Venchi 为意大利巧克力与冰淇淋品牌, 以愉悦、传承与高品质原料著称, 在各大城市打造甜蜜的日常时刻。



executive architect / interior designer 执行建筑师/室内设计师

project management 项目管理

contract administration 合同管理

site resident 驻工地

concept design 概念设计

detailed design 深化设计

architectural consultant 建筑顾问

MEP consultant 机电顾问

QS consultant 工料测量顾问

statutory submission 法定提交

conventional construction 传统的施工

operational construction 运营中施工

design & build 设计及施工

design development & build 深化设计及施工

CONSTRUCTION

施工

Versus Versace

范思哲

Location
地点 Mainland China, Hong Kong & Macao
中国大陆、香港及澳门

Client
客户



VERSACE

Versace is an Italian fashion company with unique style and innovative design, and all its products carry the Medusa logo. The design of the store is also unique and innovative, echoing the brand concept.

范思哲是风格独特及设计创新的意大利时装公司，其所有产品均带有美杜莎标志。店铺设计同样独特创新，与品牌概念互相呼应。



executive architect / interior designer 执行建筑师/室内设计师

project management 项目管理

contract administration 合同管理

site resident 驻工地

concept design 概念设计

detailed design 深化设计

architectural consultant 建筑顾问

MEP consultant 机电顾问

QS consultant 工料测量顾问

statutory submission 法定提交

conventional construction 传统的施工

operational construction 运营中施工

design & build 设计及施工

design development & build 深化设计及施工

CONSTRUCTION

施工

Versus Versace

范思哲

Location
地点 Mainland China, Hong Kong & Macao
中国大陆、香港及澳门

Client
客户



VERSACE

Versace is an Italian fashion company with unique style and innovative design, and all its products carry the Medusa logo. The design of the store is also unique and innovative, echoing the brand concept.

范思哲是风格独特及设计创新的意大利时装公司，其所有产品均带有美杜莎标志。店铺设计同样独特创新，与品牌概念互相呼应。



executive architect / interior designer 执行建筑师/室内设计师

project management 项目管理

contract administration 合同管理

site resident 驻工地

concept design 概念设计

detailed design 深化设计

architectural consultant 建筑顾问

MEP consultant 机电顾问

QS consultant 工料测量顾问

statutory submission 法定提交

conventional construction 传统的施工

operational construction 运营中施工

design & build 设计及施工

design development & build 深化设计及施工

CONSTRUCTION

施工

Victoria's Secret 维多利亚的秘密

Location
地点 Hong Kong
香港

Client
客户



Victoria's Secret is the largest women's garments chain store in the United States, mainly dealing in lingerie and swimwear. The store adopts a deep style to bring out the effect of a secret scene.

维多利亚的秘密是美国最大为连锁女性成衣零售店，主要经营内衣和泳装等。店铺采用深沉的风格，带出秘景的效果。



executive architect / interior designer 执行建筑师/室内设计师

project management 项目管理

contract administration 合同管理

site resident 驻工地

concept design 概念设计

detailed design 深化设计

architectural consultant 建筑顾问

MEP consultant 机电顾问

QS consultant 工料测量顾问

statutory submission 法定提交

conventional construction 传统的施工

operational construction 运营中施工

design & build 设计及施工

design development & build 深化设计及施工

CONSTRUCTION

施工

Zenith
真力时

Location
地点

Xian
西安

Client
客户



ZENITH is a Swiss watch company founded in 1865 and is one of the few manufacturers that today insists on making watches in their own workshops. The design of the store is mainly flat, and the lines are simple and practical.

真力时是一家创建于1865年的瑞士手表公司，是如今为数不多坚持在自己的手工作坊中制作手表的厂商之一。店铺设计以平整为主，线条简单，实用。



executive architect / interior designer 执行建筑师/室内设计师

project management 项目管理

contract administration 合同管理

site resident 驻工地

concept design 概念设计

detailed design 深化设计

architectural consultant 建筑顾问

MEP consultant 机电顾问

QS consultant 工料测量顾问

statutory submission 法定提交

conventional construction 传统的施工

operational construction 运营中施工

design & build 设计及施工

design development & build 深化设计及施工

CONSTRUCTION

施工

Lane Crawford

连卡佛

Location 地点 Mainland China & Hong Kong
中国大陆及香港

Client 客户 *Lane Crawford*

Lane Crawford is a Hong Kong-founded luxury department store known for its curated mix of international fashion, beauty and lifestyle labels. Its retail experience emphasizes refinement and creativity, reflecting the brand's leading position in premium retail.

连卡佛是一家创立于香港的奢华百货公司，以精心甄选的国际时尚、美妆与生活方式品牌闻名。其零售体验强调格调与创意，展现高端零售的标杆定位。



executive architect / interior designer 执行建筑师/室内设计师

project management 项目管理

contract administration 合同管理

site resident 驻工地

concept design 概念设计

detailed design 深化设计

architectural consultant 建筑顾问

MEP consultant 机电顾问

QS consultant 工料测量顾问

statutory submission 法定提交

conventional construction 传统的施工

operational construction 运营中施工

design & build 设计及施工

design development & build 深化设计及施工

CONSULTANCY + CONSTRUCTION

顾问 + 施工

Cityplaza Concierge 太古城中心礼宾部

Location
地点 Quarry Bay, Hong Kong
鲗鱼涌, 香港

Client
客户  太古地產
SWIRE PROPERTIES

Cityplaza is the largest shopping mall on Island East, houses local and international brands and restaurants, cinema and indoor ice rink.

太古城中心是港岛区最大的购物中心，汇聚本地及国际品牌、特色食肆、戏院及室内溜冰场，加上精彩的推广活动，为顾客提供多元化的消闲购物体验，展现 LIVE HAPPY 的品牌理念。



executive architect / interior designer 执行建筑师/室内设计师

project management 项目管理

contract administration 合同管理

site resident 驻工地

concept design 概念设计

detailed design 深化设计

architectural consultant 建筑顾问

MEP consultant 机电顾问

QS consultant 工料测量顾问

statutory submission 法定提交

conventional construction 传统的施工

operational construction 运营中施工

design & build 设计及施工

design development & build 深化设计及施工

CONSULTANCY + CONSTRUCTION

顾问 + 施工

VIP Lounge - Guangzhou

广州贵宾休息室

Location Guangzhou
地点 广州

Client
客户

 **太古地產**
SWIRE PROPERTIES

This lounge located in the sales office of a large development in Guangzhou. Design exploits the high ceilings, using simple and bright elements to make people feel grand, spacious, comfortable.

这是位于广州一大型发展楼盘销售处中的贵宾休息室。利用高楼层，采用简单，亮丽的设计元素，令人感觉宏亮，宽敞，舒适及放松。



executive architect / interior designer 执行建筑师/室内设计师

project management 项目管理

contract administration 合同管理

site resident 驻工地

concept design 概念设计

detailed design 深化设计

architectural consultant 建筑顾问

MEP consultant 机电顾问

QS consultant 工料测量顾问

statutory submission 法定提交

conventional construction 传统的施工

operational construction 运营中施工

design & build 设计及施工

design development & build 深化设计及施工

CONSULTANCY + CONSTRUCTION

顾问 + 施工

Hong Kong International Airport - Intervals Skybar

香港国际机场 - 天际酒吧及餐厅

Location
地点 Hong Kong International Airport,
Hong Kong
香港国际机场, 香港

Client
客户 **PLAZA
PREMIUM
GROUP**

Intervals is in the restricted area Sky Corridor of Hong Kong International Airport. The design is modern and stylish and have L shape window to taking an open view of the day and night of the airport.

天际酒吧位于香港国际机场禁区内的天际走廊。设计摩登时尚，并设有曲尺形窗户，可欣赏机场白天和黑夜的开阔景色。

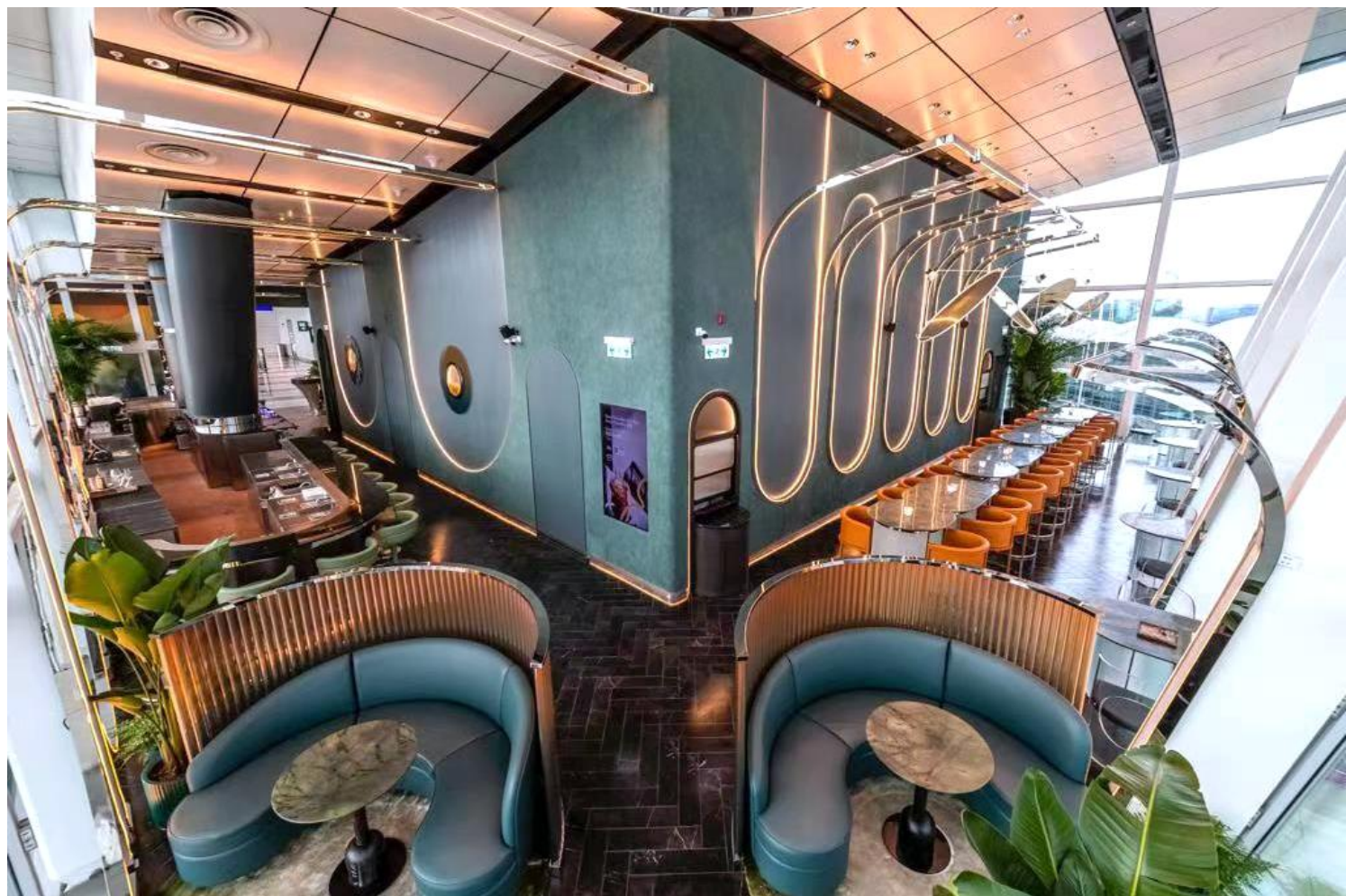

executive architect / interior designer 执行建筑师/室内设计师

project management 项目管理

contract administration 合同管理

site resident 驻工地

concept design 概念设计

detailed design 深化设计

architectural consultant 建筑顾问

MEP consultant 机电顾问

QS consultant 工料测量顾问

statutory submission 法定提交

conventional construction 传统的施工

operational construction 运营中施工

design & build 设计及施工

design development & build 深化设计及施工