

CONSULTANCY

顾问

Plastic & Reconstructive Surgery Centre

整形外科中心

Location 地点
Admiralty, Hong Kong
金钟, 香港

Client 客户



We provide detail design and site supervision consultancy service to this Plastic & Reconstructive Surgery Centre, as well as Skin Laser Centre.

我们为该整形中心以, 及皮肤激光中心, 提供深化设计和现场监督咨询服务。



executive architect / interior designer 执行建筑师/室内设计师

project management 项目管理

contract administration 合同管理

site resident 驻工地

concept design 概念设计

detailed design 深化设计

architectural consultant 建筑顾问

MEP consultant 机电顾问

QS consultant 工料测量顾问

statutory submission 法定提交

conventional construction 传统的施工

operational construction 运营中施工

design & build 设计及施工

design development & build 深化设计及施工

CONSULTANCY

顾问

EdUHK Conference Center & Sport Complex

香港教育大学 会议中心和体育中心

Location Tai Po, Hong Kong
地点 大埔, 香港

Client  香港教育大學
客户 The Education University
 of Hong Kong

The Education University of Hong Kong is a publicly funded tertiary institution dedicated to the advancement of learning and teaching.

香港教育大学为一所政府资助的高等学府，致力透过提供师训教育。



executive architect / interior designer 执行建筑师/室内设计师

project management 项目管理

contract administration 合同管理

site resident 驻工地

concept design 概念设计

detailed design 深化设计

architectural consultant 建筑顾问

MEP consultant 机电顾问

QS consultant 工料测量顾问

statutory submission 法定提交

conventional construction 传统的施工

operational construction 运营中施工

design & build 设计及施工

design development & build 深化设计及施工

CONSULTANCY

顾问

HKFYG Lee Shau Kee College

香港青年协会
李兆基书院

Location 地点 Yuen Long, Hong Kong
元朗, 香港

Client 客户 

HKFYG Lee Shau Kee College is dedicated to the nurture and encouragement of all its students, challenging them to be the best that they can be, in and outside the classroom.

香港青年协会李兆基書院致力于培养和鼓励所有学生，激励他们在课堂内外发挥出最好的水平。



executive architect / interior designer 执行建筑师/室内设计师

concept design 概念设计 detailed design 深化设计

conventional construction 传统的施工

project management 项目管理

architectural consultant 建筑顾问

operational construction 运营中施工

contract administration 合同管理

MEP consultant 机电顾问

design & build 设计及施工

site resident 驻工地

statutory submission 法定提交

design development & build 深化设计及施工

CONSULTANCY

顾问

PLK
Ngan Po Ling College
保良局颜宝铃書院

Location 地点 To Kwa Wan, Hong Kong 土瓜湾, 香港

Client 客户



To provide diversified and all-round education
for our students and bring out their potential.

提供多元化的教育，全方位培養同學，發展他們的潛能。



executive architect / interior designer 执行建筑师/室内设计师

concept design 概念设计 detailed design 深化设计

conventional construction 传统的施工

project management 项目管理

architectural consultant 建筑顾问

operational construction 运营中施工

contract administration 合同管理

MEP consultant 机电顾问

design & build 设计及施工

site resident 驻工地

statutory submission 法定提交

design development & build 深化设计及施工

CONSULTANCY

顾问

TWGHs Colleges

东华三院中学

Location Hong Kong, China
地点 中国香港

Client
客户



We provided architectural consultancy services for building and interior upgrading works for various colleges under the Tung Wah Group of Hospitals.

我们为东华三院旗下不同的中学，提供室内及室外装修工程的顾问服务。



executive architect / interior designer 执行建筑师/室内设计师

concept design 概念设计 detailed design 深化设计

conventional construction 传统的施工

operational construction 运营中施工

project management 项目管理

architectural consultant 建筑顾问

MEP consultant 机电顾问

design & build 设计及施工

contract administration 合同管理

QS consultant 工料测量顾问

design development & build 深化设计及施工

site resident 驻工地

statutory submission 法定提交

CONSULTANCY

顾问

Tai Kok Tsui Catholic
Primary School

大角嘴天主教小学

Location
地点

Tai Kok Tsui, Hong Kong
大角咀, 香港

Client
客户



The school seeks to provide quality education and nurture its students with Catholic educational values. We provided registered inspector service.

学校力求提供优质教育，以天主教教育价值观培育学生。我们提供了注册检验人员的服务。



executive architect / interior designer 执行建筑师/室内设计师

concept design 概念设计 detailed design 深化设计

conventional construction 传统的施工

project management 项目管理

architectural consultant 建筑顾问

operational construction 运营中施工

contract administration 合同管理

MEP consultant 机电顾问

design & build 设计及施工

QS consultant 工料测量顾问

design development & build 深化设计及施工

site resident 驻工地

statutory submission 法定提交

CONSULTANCY

顾问

TWGHs Endoscopy Centre

东华三院 内视镜中心

Location North Point, Hong Kong
地点 北角, 香港

Client
客户



*Provides colonoscopy and gastroscopy services,
as well as specialist services such as
gastroenterology and hepatology and health-
check services.*

*提供大肠镜及胃镜检查、专科服务如肠胃肝脏专科,
以及身体检查服务。*



executive architect / interior designer 执行建筑师/室内设计师

concept design 概念设计

detailed design 深化设计

architectural consultant 建筑顾问

conventional construction 传统的施工

operational construction 运营中施工

project management 项目管理

MEP consultant 机电顾问

design & build 设计及施工

contract administration 合同管理

QS consultant 工料测量顾问

design development & build 深化设计及施工

site resident 驻工地

statutory submission 法定提交

CONSULTANCY

顾问

TWGHs Shui Chuen O Supported Hostel

东华三院
水泉澳辅助宿舍

Location
地点

Sha Tin, Hong Kong
沙田, 香港

Client
客户



We provided architectural consultancy services
for interior design, project management and
statutory related submission work.

我们为室内设计、项目管理和法定相关提交工作，提供建筑咨询服务。



executive architect / interior designer 执行建筑师/室内设计师

concept design 概念设计

detailed design 深化设计

architectural consultant 建筑顾问

conventional construction 传统的施工

operational construction 运营中施工

project management 项目管理

MEP consultant 机电顾问

design & build 设计及施工

contract administration 合同管理

QS consultant 工料测量顾问

design development & build 深化设计及施工

site resident 驻工地

statutory submission 法定提交

CONSULTANCY

顾问

TWGHs Pong Wing Shiu
Neighbourhood Elderly
Centre

东华三院
龐永紹長者鄰舍中心

Location Kwun Tong, Hong Kong
地点 观塘, 香港

Client
客户



*To enable elders to acquire new knowledge,
develop good interpersonal relationship and
maintain a physical and psychological well-
being.*

增强长者的保健常识, 建立良好的关心, 保持身体健
康。



executive architect / interior designer 执行建筑师/室内设计师

project management 项目管理

contract administration 合同管理

site resident 驻工地

concept design 概念设计

detailed design 深化设计

architectural consultant 建筑顾问

MEP consultant 机电顾问

QS consultant 工料测量顾问

statutory submission 法定提交

conventional construction 传统的施工

operational construction 运营中施工

design & build 设计及施工

design development & build 深化设计及施工

CONSULTANCY

顾问

PLK Evergreen Day Care Centre

保良局
耆盛长者日间护理中心

Location Kwai Chung, Hong Kong
地点 葵涌, 香港

Client
客户



*Dedicated in protecting the young and the
innocent, caring for the elderly and the
underprivileged, aiding the poor and healing
the sick, educating the young...etc.*

发挥保良精神, 以善心建善业, 致力保赤安良, 护老
扶弱, 助贫健诊, 培德育才, 扬康乐众, 实践环保,
承传文化, 造福社群。



executive architect / interior designer 执行建筑师/室内设计师

concept design 概念设计 detailed design 深化设计

conventional construction 传统的施工

project management 项目管理

architectural consultant 建筑顾问

operational construction 运营中施工

contract administration 合同管理

MEP consultant 机电顾问

design & build 设计及施工

QS consultant 工料测量顾问

design development & build 深化设计及施工

site resident 驻工地

statutory submission 法定提交

CONSULTANCY

顾问

PLK Neighbourhood Elderly Centre

保良局 长者邻舍中心

Location 地点 Kwun Tong, Hong Kong
观塘, 香港

Client 客户  保良局
PO LEUNG KUK

*Dedicated in protecting the young and the
innocent, caring for the elderly and the
underprivileged, aiding the poor and healing
the sick, educating the young...etc.*

*发挥保良精神, 以善心建善业, 致力保赤安良, 护老
扶弱, 助贫健诊, 培德育才, 扬康乐众, 实践环保,
传承文化, 造福社群。*



executive architect / interior designer 执行建筑师/室内设计师

concept design 概念设计 detailed design 深化设计

conventional construction 传统的施工

project management 项目管理

architectural consultant 建筑顾问

operational construction 运营中施工

contract administration 合同管理

MEP consultant 机电顾问

design & build 设计及施工

QS consultant 工料测量顾问

design development & build 深化设计及施工

site resident 驻工地

statutory submission 法定提交

CONSULTANCY

顾问

BGCA Kwan Chi Small Group Home

香港小童群益会
群智之家

Location 地点 Tsz Wan Shan, Hong Kong
慈雲山, 香港

Client 客户



Founded in 1936, The Boys' & Girls' Clubs Association of Hong Kong (BGCA) is one of the longest serving local non-government organisations dedicated to the welfare of children and youth.

香港小童群益会创立于1936年, 属香港历史最悠久的儿童及青少年服务机构之一。



executive architect / interior designer 执行建筑师/室内设计师

project management 项目管理

contract administration 合同管理

site resident 驻工地

concept design 概念设计

detailed design 深化设计

architectural consultant 建筑顾问

MEP consultant 机电顾问

QS consultant 工料测量顾问

statutory submission 法定提交

conventional construction 传统的施工

operational construction 运营中施工

design & build 设计及施工

design development & build 深化设计及施工

CONSULTANCY

顾问

HKSKH Lady MacLehose
Centre District Elderly
Community Centre
香港圣公会麦理浩夫人中心
林植宣博士
老人综合服务中心

Location Kwai Chung, Hong Kong
地点 葵涌, 香港

Client
客户



Hong Kong Sheng Kung Hui Lady MacLehose Centre, upholding the Christian spirit of "Not to be served, but to serve," provides a wide range of social services for all age groups, guided by a service framework focused on community development, care, health, capital building, and social inclusion.

香港圣公会麦理浩夫人中心本着「非以役人，乃役于人」的基督精神，以「小区建设、小区照顾、小区健康、建立小区资本和小区融和」服务设计纲领，为不同年龄居民提供多元化社会服务。



executive architect / interior designer 执行建筑师/室内设计师

project management 项目管理

contract administration 合同管理

site resident 驻工地

concept design 概念设计

detailed design 深化设计

architectural consultant 建筑顾问

MEP consultant 机电顾问

QS consultant 工料测量顾问

statutory submission 法定提交

conventional construction 传统的施工

operational construction 运营中施工

design & build 设计及施工

design development & build 深化设计及施工

CONSULTANCY

顾问

Caritas Jockey Club Hostel 明爱赛马会彩云宿舍

Location 地点 Ngau Chi Wan, Hong Kong
牛池湾, 香港

Client 客户



Currently this is the unique hostel in Hong Kong providing multiple and continuing accommodation service for female individuals and families in crisis.

现时为全港唯一宿舍宿舍，专门为女性及有紧急需要的家庭，提供信心及连续性之住宿服务。



executive architect / interior designer 执行建筑师/室内设计师

concept design 概念设计 detailed design 深化设计

conventional construction 传统的施工

project management 项目管理

architectural consultant 建筑顾问

operational construction 运营中施工

contract administration 合同管理

MEP consultant 机电顾问

design & build 设计及施工

QS consultant 工料测量顾问

design development & build 深化设计及施工

site resident 驻工地

statutory submission 法定提交

CONSULTANCY

顾问

Hong Kong Blind Union Oi Man Service Centre

香港失明人协进会
爱民服务中心

Location Ho Man Tin, Hong Kong
地点 何文田, 香港

Client
客户



Hong Kong Blind Union was established in 1964.
It is the first self-help group organised and
managed by people with visual impairment.

香港失明人協進會成立於1964年，是香港首個由視障
人士組織及管理之自助團體。



executive architect / interior designer 执行建筑师/室内设计师

concept design 概念设计

detailed design 深化设计

architectural consultant 建筑顾问

conventional construction 传统的施工

operational construction 运营中施工

project management 项目管理

MEP consultant 机电顾问

design & build 设计及施工

contract administration 合同管理

QS consultant 工料测量顾问

design development & build 深化设计及施工

site resident 驻工地

statutory submission 法定提交

CONSULTANCY

顾问

Taikoo Hui Lavatories

太古汇洗手间

Location 地点
Guangzhou, China
中国广州

Client 客户
 太古地產
SWIRE PROPERTIES

Taikoo Hui Guangzhou is set to become one of South China's most iconic landmarks and a social, shopping and lifestyle destination.

太古地产悉心打造下的广州太古汇将成为集休闲娱乐、商贸活动、文化艺术于一体的综合商业体。



executive architect / interior designer 执行建筑师/室内设计师

project management 项目管理

contract administration 合同管理

site resident 驻工地

concept design 概念设计

detailed design 深化设计

architectural consultant 建筑顾问

MEP consultant 机电顾问

QS consultant 工料测量顾问

statutory submission 法定提交

conventional construction 传统的施工

operational construction 运营中施工

design & build 设计及施工

design development & build 深化设计及施工

CONSULTANCY

顾问

Taikoo Hui Lavatories 太古汇洗手间

Location 地点
Guangzhou, China
中国广州

Client 客户
 太古地產
SWIRE PROPERTIES

Taikoo Hui Guangzhou is set to become one of South China's most iconic landmarks and a social, shopping and lifestyle destination.

太古地产悉心打造下的广州太古汇将成为集休闲娱乐、商贸活动、文化艺术于一体的综合商业体。



executive architect / interior designer 执行建筑师/室内设计师

concept design 概念设计

conventional construction 传统的施工

detailed design 深化设计

operational construction 运营中施工

project management 项目管理

architectural consultant 建筑顾问

MEP consultant 机电顾问

design & build 设计及施工

contract administration 合同管理

QS consultant 工料测量顾问

design development & build 深化设计及施工

site resident 驻工地

statutory submission 法定提交

CONSTRUCTION

施工

Emperor Cinema 英皇戏院

Location 地点
Tuen Mun, Hong Kong
屯门, 香港

Client 客户
EMPEROR CINEMAS
英皇戲院

Emperor Entertainment Group is a well-known diversified entertainment company in Hong Kong. The equipment, facilities and environment of cinema are all of a relatively high-end design.

英皇娱乐集团是香港著名的多元化娱乐公司。其下的英皇戏院，设备、设施及环境，都是采用较为高级的设计。



executive architect / interior designer 执行建筑师/室内设计师

project management 项目管理

contract administration 合同管理

site resident 驻工地

concept design 概念设计

detailed design 深化设计

architectural consultant 建筑顾问

MEP consultant 机电顾问

QS consultant 工料测量顾问

statutory submission 法定提交

conventional construction 传统的施工

operational construction 运营中施工

design & build 设计及施工

design development & build 深化设计及施工

CONSTRUCTION

施工

Portion of G/F (entrance) and B/F Macpherson Indoor Stadium

麦花臣场馆部分地下 (门口)及地库

Location Mong Kok, Hong Kong
地点 旺角, 香港

Client 香港遊樂場協會
客户 HONG KONG PLAYGROUND ASSOCIATION

MacPherson Stadium located in the heart of MongKok. The original stadium, built in the 1950s, served the community for over half a century. With government support, it was redeveloped in 2009 and reopened in 2013. Featuring a flexible operation concept and professional facilities, the venue is ideal for hosting events and programmes of various types and scales.

麦花臣场馆坐落于旺角区中心地带。旧馆建于50年代，为市民服务超过半年纪。及后2009年获政府协助下拆卸重建，并于2013年落成及正式投入服务。场馆具灵活富弹性之运作概念及专业配套设备，非常适合举行各类大小规模的节目及活动。

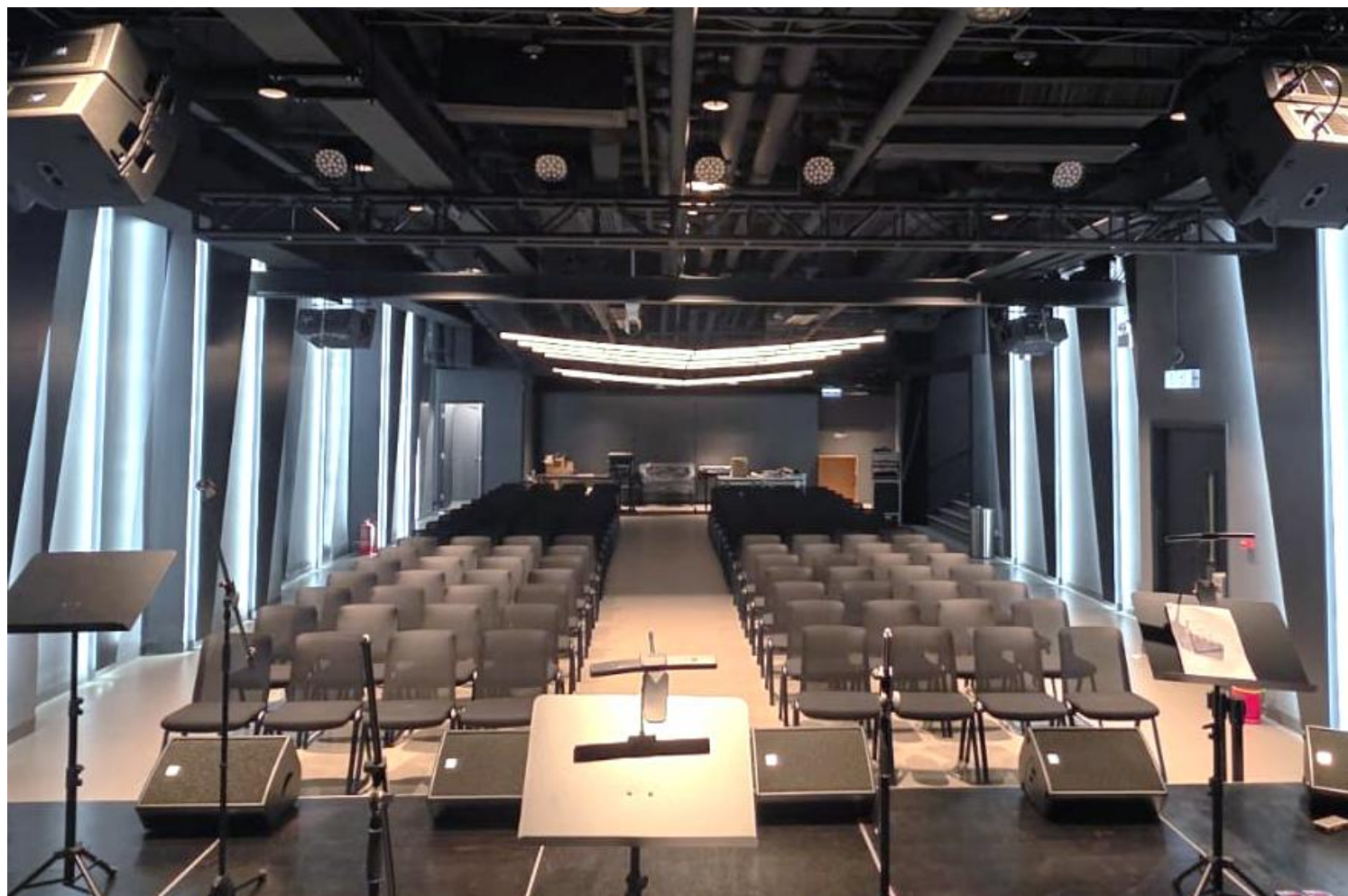

executive architect / interior designer 执行建筑师/室内设计师

project management 项目管理

contract administration 合同管理

site resident 驻工地

concept design 概念设计

detailed design 深化设计

architectural consultant 建筑顾问

MEP consultant 机电顾问

QS consultant 工料测量顾问

statutory submission 法定提交

conventional construction 传统的施工

operational construction 运营中施工

design & build 设计及施工

design development & build 深化设计及施工

CONSTRUCTION

施工

HKMU - Physiotherapy Centre

都会大学 - 物理治疗中心

Location 地点 Ho Man Tin, Hong Kong 何文田, 香港

Client 客户  香港都會大學
HONG KONG
METROPOLITAN
UNIVERSITY

Hong Kong Metropolitan University become a modern comprehensive university. They tailor professional programmes to adapt to market trends and industry needs. Centre is providing the students with quality professional education and clear career paths.

香港都会大学为一所现代化的综合性大学。为配合市场趋势和企业需求，不断调整专业方案及中心配套，为学生提供具竞争力的专业课程，协助学生的职业生涯规划。



executive architect / interior designer 执行建筑师/室内设计师

project management 项目管理

contract administration 合同管理

site resident 驻工地

concept design 概念设计

detailed design 深化设计

architectural consultant 建筑顾问

MEP consultant 机电顾问

QS consultant 工料测量顾问

statutory submission 法定提交

conventional construction 传统的施工

operational construction 运营中施工

design & build 设计及施工

design development & build 深化设计及施工

CONSTRUCTION

施工

HKMU - Mok Yu Yan Conference Hall

都会大学
莫如恩国际会议中心

Location Ho Man Tin, Hong Kong
地点 何文田, 香港

Client
客户



The Conference Hall named is located on the twelfth floor of the Jockey Club Institute of Healthcare. Well-equipped with state-of-the-art facilities, the Conference Hall is an ideal venue for hosting major university events and meetings.

国际会议中心位于赛马会健康护理学院的12楼。国际会议中心配备先进的设施，是举行大型活动或重要会议的理想场地。



executive architect / interior designer 执行建筑师/室内设计师

project management 项目管理

contract administration 合同管理

site resident 驻工地

concept design 概念设计

detailed design 深化设计

architectural consultant 建筑顾问

MEP consultant 机电顾问

QS consultant 工料测量顾问

statutory submission 法定提交

conventional construction 传统的施工

operational construction 运营中施工

design & build 设计及施工

design development & build 深化设计及施工

CONSTRUCTION

施工

CUHK - Chinese Medicine Specialty Clinic

中文大学 - 中医学院中医专科诊所

Location 地点 Tsim Sha Tsui, Hong Kong
尖沙咀, 香港

Client 客户  香港中文大学
The Chinese University of Hong Kong Chinese Medicine Specialty Clinic cum Clinical Teaching and Research Centre

The Centre is committed to providing high-quality Chinese medicine specialist services. At the same time, it is also a platform for research and education of Chinese medicine at CUHK Chinese Medical School.

中心致力提供优质中医专科服务，同时，亦是中大中医学院的中医药研究及教育培训平台。



executive architect / interior designer 执行建筑师/室内设计师

concept design 概念设计

conventional construction 传统的施工

detailed design 深化设计

architectural consultant 建筑顾问

operational construction 运营中施工

project management 项目管理

MEP consultant 机电顾问

design & build 设计及施工

contract administration 合同管理

QS consultant 工料测量顾问

design development & build 深化设计及施工

site resident 驻工地

statutory submission 法定提交

CONSTRUCTION

施工

HSUHK - G/F, 1/F & 4/F
Lo Hui Kit San Building,
Yuan Campus

恒生大学 - 袁炳涛校园
罗许洁珊楼地下、一楼及四楼

Location Sha Tin, Hong Kong
地点 沙田, 香港

Client
客户



The Hang Seng University of Hong Kong (HSUHK) is a non-profit private liberal-arts-oriented university in Hong Kong, offering a wide range of undergraduate and taught postgraduate degree programmes.

香港恒生大学是香港一所非牟利、私立并以博雅教育为主导的大学，提供多元化的学士及硕士学位课程。



executive architect / interior designer 执行建筑师/室内设计师

project management 项目管理

contract administration 合同管理

site resident 驻工地

concept design 概念设计

detailed design 深化设计

architectural consultant 建筑顾问

MEP consultant 机电顾问

QS consultant 工料测量顾问

statutory submission 法定提交

conventional construction 传统的施工

operational construction 运营中施工

design & build 设计及施工

design development & build 深化设计及施工

CONSTRUCTION

施工

HKUST - Civil Workshop

科技大学 - 土木工程工作坊

Location 清水湾, Hong Kong
地点 清水湾, 香港

Client 香港科技大学
客户 THE HONG KONG
UNIVERSITY OF SCIENCE
AND TECHNOLOGY

The Hong Kong University of Science and Technology (HKUST) was founded in 1991. Since then, HKUST has served as a catalyst for over 100,000 pioneering students, empowering them to become leaders in their fields and contributing significantly to the global knowledge economy.

香港科技大学於 1991 年應運而生，至今已培育逾十萬精英。



executive architect / interior designer 执行建筑师/室内设计师

project management 项目管理

contract administration 合同管理

site resident 驻工地

concept design 概念设计

detailed design 深化设计

architectural consultant 建筑顾问

MEP consultant 机电顾问

QS consultant 工料测量顾问

statutory submission 法定提交

conventional construction 传统的施工

operational construction 运营中施工

design & build 设计及施工

design development & build 深化设计及施工

CONSTRUCTION

施工

HKUST - SHSS Classroom

科技大学 - 人文社会科学学院课室

Location Clearwater Bay, Hong Kong
地点 清水湾, 香港

Client
客户



The Hong Kong University of Science and Technology (HKUST) was founded in 1991. Since then, HKUST has served as a catalyst for over 100,000 pioneering students, empowering them to become leaders in their fields and contributing significantly to the global knowledge economy.

香港科技大學於 1991 年應運而生，至今已培育逾十萬精英。



executive architect / interior designer 执行建筑师/室内设计师

project management 项目管理

contract administration 合同管理

site resident 驻工地

concept design 概念设计

detailed design 深化设计

architectural consultant 建筑顾问

MEP consultant 机电顾问

QS consultant 工料测量顾问

statutory submission 法定提交

conventional construction 传统的施工

operational construction 运营中施工

design & build 设计及施工

design development & build 深化设计及施工

CONSTRUCTION

施工

Chu Hai College - Entrance Wall & Gallery Area

珠海学院 入口墙及展览区

Location Tuen Mun, Hong Kong
地点 屯门, 香港

Client
客户



Hong Kong Chu Hai College is located next to the beach in a serene environment where staff and students enjoy a pleasant and inspiring teaching and learning context. The stunning buildings house state of the art facilities for teaching, learning and research activities.

珠海学院位于环境清幽, 风景优美的屯门青山湾畔, 各教职员及学生都得以享有更理想的校园生活。校舍提供多种现代化及空间感的设计及设施, 以配合教学、学习及研究等各种不同的用途。

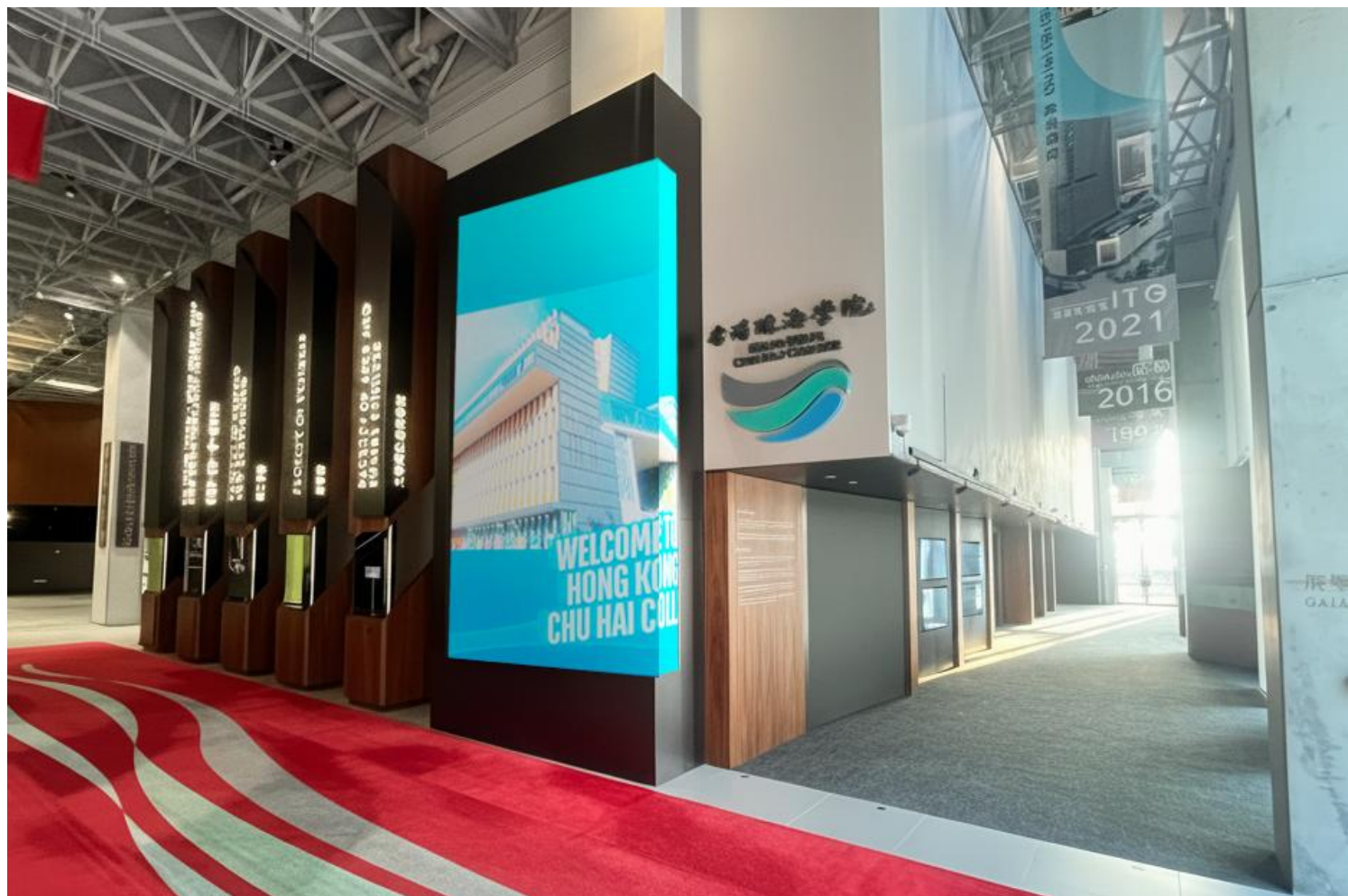

executive architect / interior designer 执行建筑师/室内设计师

project management 项目管理

contract administration 合同管理

site resident 驻工地

concept design 概念设计

detailed design 深化设计

architectural consultant 建筑顾问

MEP consultant 机电顾问

QS consultant 工料测量顾问

statutory submission 法定提交

conventional construction 传统的施工

operational construction 运营中施工

design & build 设计及施工

design development & build 深化设计及施工

CONSTRUCTION

施工

Rehabilitation Skills Laboratory
HKU SPACE Po Leung Kuk
Stanley Ho Community College

香港大学专业进修学院
保良局何鸿燊社区书院
复康技术实习室

Location Causeway Bay, Hong Kong
地点 铜锣湾, 香港

Client
客户

 Stanley Ho Community College
香港大学专业进修学院保良局何鸿燊社区书院

The HKU SPACE Po Leung Kuk Stanley Ho Community College with the aim of providing high quality tertiary education opportunities. Since its inception, the College has developed into a well-accepted institution providing quality sub-degree education.

香港大学专业进修学院保良局何鸿燊小区书院为中学毕业生提供优秀的副学位课程, 提升学生学术水平。



executive architect / interior designer 执行建筑师/室内设计师

project management 项目管理

contract administration 合同管理

site resident 驻工地

concept design 概念设计

detailed design 深化设计

architectural consultant 建筑顾问

MEP consultant 机电顾问

QS consultant 工料测量顾问

statutory submission 法定提交

conventional construction 传统的施工

operational construction 运营中施工

design & build 设计及施工

design development & build 深化设计及施工

CONSTRUCTION

施工

Evangel College 播道书院

Location 地点 Tseung Kwan O, Hong Kong
将军澳, 香港



As a co-educational college, the school mission is to "Proclaim the Truth, Nurture our Youth". The School provides different learning venues to enhance students' learning skills.

播道書院是一间直资男女校。校訓为“播揚真理，道育幼苗”。提供不同的学习场所，致力提升学生的学习能力



executive architect / interior designer 执行建筑师/室内设计师

project management 项目管理

contract administration 合同管理

site resident 驻工地

concept design 概念设计

detailed design 深化设计

architectural consultant 建筑顾问

MEP consultant 机电顾问

QS consultant 工料测量顾问

statutory submission 法定提交

conventional construction 传统的施工

operational construction 运营中施工

design & build 设计及施工

design development & build 深化设计及施工

CONSTRUCTION

施工

PLK Ngan Po Ling College Library

保良局颜宝铃书院 图书馆

Location 地点 To Kwa Wan, Hong Kong
土瓜湾, 香港

Client 客户  保良局
PO LEUNG KUK

College Library is the first direct learning under the Po Leung Kuk Education Authority. The library is designed with an exhibition hall, which can provide different topics activity.

颜宝铃书院图书馆是保良局教育机构辖下的第一所直资中学。图书馆是采用展览厅的设计，可提供不同的主题活动。



executive architect / interior designer 执行建筑师/室内设计师

project management 项目管理

contract administration 合同管理

site resident 驻工地

concept design 概念设计

detailed design 深化设计

architectural consultant 建筑顾问

MEP consultant 机电顾问

QS consultant 工料测量顾问

statutory submission 法定提交

conventional construction 传统的施工

operational construction 运营中施工

design & build 设计及施工

design development & build 深化设计及施工

CONSTRUCTION

施工

PLK Ngan Po Ling College
Chinese Medicine Research
Centre

保良局颜宝铃书院
中药研究中心

Location To Kwa Wan, Hong Kong
地点 土瓜湾，香港

Client
客户



Focuses on Chinese medicine education and research, offering well-equipped laboratory and teaching facilities for students.

专注于中医药教育与研究，设有完善的实验及教学设施，为学生提供良好的学习与研究环境。



executive architect / interior designer 执行建筑师/室内设计师

project management 项目管理

contract administration 合同管理

site resident 驻工地

concept design 概念设计

detailed design 深化设计

architectural consultant 建筑顾问

MEP consultant 机电顾问

QS consultant 工料测量顾问

statutory submission 法定提交

conventional construction 传统的施工

operational construction 运营中施工

design & build 设计及施工

design development & build 深化设计及施工

CONSTRUCTION

施工

Dental Clinic 牙医诊所

Location
地点 Central, Hong Kong
中环, 香港

Client
客户 Private
私人

*Most of the works are prefabricated,
preintegrated, dismantled in factory and then
reassembled on site.*

*在建设过程中, 大部分工程, 都是在工厂预制、组装,
拆卸, 再在工地组装。*



executive architect / interior designer 执行建筑师/室内设计师

project management 项目管理

contract administration 合同管理

site resident 驻工地

concept design 概念设计

detailed design 深化设计

architectural consultant 建筑顾问

MEP consultant 机电顾问

QS consultant 工料测量顾问

statutory submission 法定提交

conventional construction 传统的施工

operational construction 运营中施工

design & build 设计及施工

design development & build 深化设计及施工

CONSTRUCTION

施工

The Wellness Centre

安泰轩

(精神健康综合社区中心)

Location Kwai Chun, Hong Kong
地点 葵涌, 香港

Client New Life
客户 新生精神康复会

To provide one-stop, integrated and rehabilitated community mental health services to assist and follow up with mentally ill patients, promote social inclusion and harmony in community.

提供一站式综合社区心理健康服务, 协助及跟进精神病康复者、怀疑受精神健康有问题困扰的人士, 并提供家属及照顾者的支援, 促进社区的融合与和谐。



executive architect / interior designer 执行建筑师/室内设计师

project management 项目管理

contract administration 合同管理

site resident 驻工地

concept design 概念设计

detailed design 深化设计

architectural consultant 建筑顾问

MEP consultant 机电顾问

QS consultant 工料测量顾问

statutory submission 法定提交

conventional construction 传统的施工

operational construction 运营中施工

design & build 设计及施工

design development & build 深化设计及施工

CONSTRUCTION

施工

NAAC Cha Kwo Ling Centre

鄰舍輔導會
茶果嶺中心

Location Kwun Tong, Hong Kong
地点 观塘, 香港

Client
客户



To solve problems in the community, improve the living environment and the quality of life for the residents. The centre has community library, computer with internet access, toys corner, TV, newspapers and magazines zone..etc.

鼓勵居民參與及提升社會意識, 運用社區內外的資源, 促進自助和互助的行為, 解決社區問題, 改善居住環境和生活質素。中心內設有圖書館、電腦室、玩具閣、閱讀區等設施。



executive architect / interior designer 执行建筑师/室内设计师

project management 项目管理

contract administration 合同管理

site resident 驻工地

concept design 概念设计

detailed design 深化设计

architectural consultant 建筑顾问

MEP consultant 机电顾问

QS consultant 工料测量顾问

statutory submission 法定提交

conventional construction 传统的施工

operational construction 运营中施工

design & build 设计及施工

design development & build 深化设计及施工

CONSTRUCTION

施工

AWE Toilet at Hall 2

亚洲国际博览馆 洗手间

Location Hong Kong AsiaWorld-Expo
地点 Hong Kong, China
香港国际机场, 香港

Client
客户

AsiaWorld-Expo
亞洲國際博覽館

AsiaWorld-Expo is a popular venue for international activities with over hundreds of thousands of visitors. The renovation of the toilet was carefully design for international standard with durable construction methodology.

亚洲国际博览馆是举办国际活动的热门场所，每年接待超过数十万名访客。此次厕所的翻新工程经过精心设计，符合国际标准，并采用耐用的施工方法。

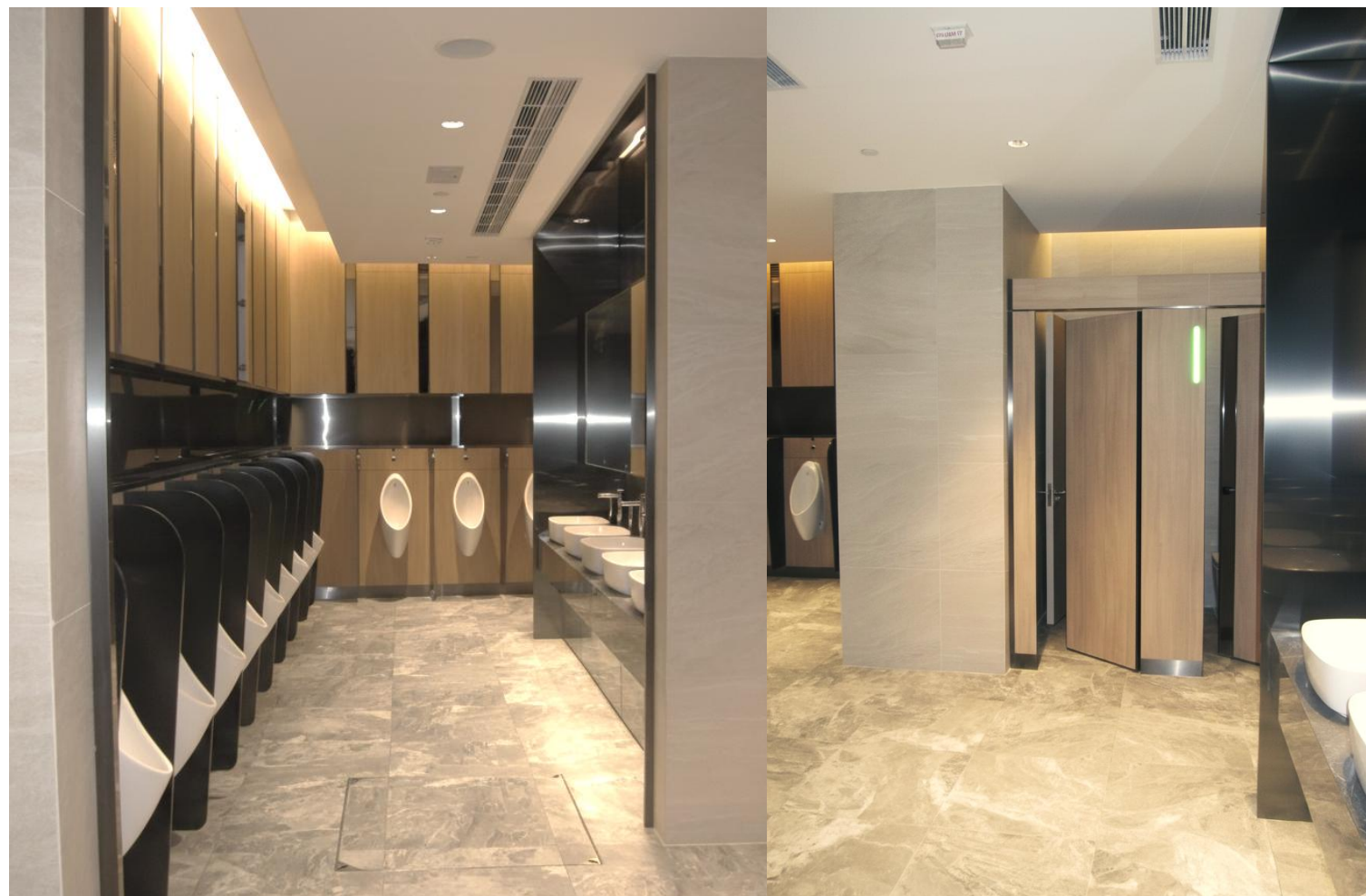

executive architect / interior designer 执行建筑师/室内设计师

project management 项目管理

contract administration 合同管理

site resident 驻工地

concept design 概念设计

detailed design 深化设计

architectural consultant 建筑顾问

MEP consultant 机电顾问

QS consultant 工料测量顾问

statutory submission 法定提交

conventional construction 传统的施工

operational construction 运营中施工

design & build 设计及施工

design development & build 深化设计及施工

CONSTRUCTION

施工

AWE Toilet at Hall 2

亚洲国际博览馆 洗手間

Location
地点 Hong Kong AsiaWorld-Expo
Hong Kong, China
香港国际机场, 香港

Client
客户 
AsiaWorld-Expo
亞洲國際博覽館

AsiaWorld-Expo is a popular venue for international activities with over hundreds of thousands of visitors. The renovation of the toilet was carefully design for international standard with durable construction methodology.

亚洲国际博览馆是举办国际活动的热门场所，每年接待超过数十万名访客。此次厕所的翻新工程经过精心设计，符合国际标准，并采用耐用的施工方法。



executive architect / interior designer 执行建筑师/室内设计师

project management 项目管理

contract administration 合同管理

site resident 驻工地

concept design 概念设计

detailed design 深化设计

architectural consultant 建筑顾问

MEP consultant 机电顾问

QS consultant 工料测量顾问

statutory submission 法定提交

conventional construction 传统的施工

operational construction 运营中施工

design & build 设计及施工

design development & build 深化设计及施工

CONSTRUCTION

施工

AWE Toilet at Hall 3, 6, 8 & 10

亚洲国际博览馆 洗手間

Location Hong Kong AsiaWorld-Expo
地点 Hong Kong, China
香港国际机场, 香港

Client
客户

AsiaWorld-Expo
亞洲國際博覽館

AsiaWorld-Expo is a popular venue for international activities with over hundreds of thousands of visitors. The renovation of the toilet was carefully design for international standard with durable construction methodology.

亚洲国际博览馆是举办国际活动的热门场所，每年接待超过数十万名访客。此次厕所的翻新工程经过精心设计，符合国际标准，并采用耐用的施工方法。



executive architect / interior designer 执行建筑师/室内设计师

project management 项目管理

contract administration 合同管理

site resident 驻工地

concept design 概念设计

detailed design 深化设计

architectural consultant 建筑顾问

MEP consultant 机电顾问

QS consultant 工料测量顾问

statutory submission 法定提交

conventional construction 传统的施工

operational construction 运营中施工

design & build 设计及施工

design development & build 深化设计及施工

CONSTRUCTION

施工

Cityplaza Nursey Room 太古城中心育婴室

Location 地点 Quarry Bay, Hong Kong
鲗鱼涌, 香港

Client 客户  太古地產
SWIRE PROPERTIES

Cityplaza is the largest shopping mall on Island East, houses local and international brands and restaurants, cinema and indoor ice rink.

太古城中心是港岛区最大的购物中心，汇聚本地及国际品牌、特色食肆、戏院及室内溜冰场，加上精彩的推广活动，为顾客提供多元化的消闲购物体验，展现 LIVE HAPPY 的品牌理念。



executive architect / interior designer 执行建筑师/室内设计师

project management 项目管理

contract administration 合同管理

site resident 驻工地

concept design 概念设计

detailed design 深化设计

architectural consultant 建筑顾问

MEP consultant 机电顾问

QS consultant 工料测量顾问

statutory submission 法定提交

conventional construction 传统的施工

operational construction 运营中施工

design & build 设计及施工

design development & build 深化设计及施工

CONSTRUCTION

施工

HKJC Headquarter - Middle of House & Toilet Renovation 香港赛马会总部 - 洗手间

Location 地点 Happy Valley, Hong Kong
跑马地, 香港

Client 客户  香港賽馬會
The Hong Kong Jockey Club

The Hong Kong Jockey Club is a non-profit-making gaming organisation approved by the Hong Kong Government.

香港赛马会是香港政府唯一批准的非牟利博彩机构。



executive architect / interior designer 执行建筑师/室内设计师

project management 项目管理

contract administration 合同管理

site resident 驻工地

concept design 概念设计

detailed design 深化设计

architectural consultant 建筑顾问

MEP consultant 机电顾问

QS consultant 工料测量顾问

statutory submission 法定提交

conventional construction 传统的施工

operational construction 运营中施工

design & build 设计及施工

design development & build 深化设计及施工

CONSTRUCTION

施工

Grand Plaza - 10/F & 11/F Toilet 雅兰中心洗手间

Location Mong Kok, Hong Kong
地点 旺角, 香港

Client
客户



Grand Plaza located on the bustling Nathan Road and close to the MTR station. The mall have international watch and jewellery brands, concept stores, and fashion and sports brands

雅兰中心坐落繁华的弥敦道, 邻近港铁旺角站, 商场汇聚国际钟表珠宝品牌、概念商店以及多间时尚服饰与运动品牌。



executive architect / interior designer 执行建筑师/室内设计师

project management 项目管理

contract administration 合同管理

site resident 驻工地

concept design 概念设计

detailed design 深化设计

architectural consultant 建筑顾问

MEP consultant 机电顾问

QS consultant 工料测量顾问

statutory submission 法定提交

conventional construction 传统的施工

operational construction 运营中施工

design & build 设计及施工

design development & build 深化设计及施工

CONSTRUCTION

施工

Kornhill Plaza (North) Toilet

康怡广场北座洗手间

Location Quarry Bay, Hong Kong
地点 鲗鱼涌, 香港

Client 恒隆集團
客户 HANG LUNG GROUP

Conveniently located at East of Hong Kong Island and atop MTR TaiKoo Station, Kornhill Plaza houses a quality lifestyle shopping arcade.

康怡广场位处港岛东区港铁太古站上盖，是一个优质生活购物商场，设有大型日式百货公司。



executive architect / interior designer 执行建筑师/室内设计师

project management 项目管理

contract administration 合同管理

site resident 驻工地

concept design 概念设计

detailed design 深化设计

architectural consultant 建筑顾问

MEP consultant 机电顾问

QS consultant 工料测量顾问

statutory submission 法定提交

conventional construction 传统的施工

operational construction 运营中施工

design & build 设计及施工

design development & build 深化设计及施工

CONSTRUCTION

施工

Goodman Tsuen Wan Centre Toilet

嘉民荃湾中心 洗手间

Location 地点 Tsuen Wan, Hong Kong
荃湾, 香港

Client 客户



Goodman is a global logistics enterprise. The project included 3/F to 19/F and 20/F to 30/F, divided into two phases and further constructed with different floors.

Construction under operation.

嘉民是一家全球性物流企业。整个项目包括 3/F 至 19/F 和 20/F 至 30/F，分两期，再拆分不同层数，營運中施工。



executive architect / interior designer 执行建筑师/室内设计师

project management 项目管理

contract administration 合同管理

site resident 驻工地

concept design 概念设计

detailed design 深化设计

architectural consultant 建筑顾问

MEP consultant 机电顾问

QS consultant 工料测量顾问

statutory submission 法定提交

conventional construction 传统的施工

operational construction 运营中施工

design & build 设计及施工

design development & build 深化设计及施工

CONSTRUCTION

施工

Goodman Global Gateway Toilet

嘉民国际讯通中心 洗手间

Location Tsuen Wan, Hong Kong
地点 荃湾, 香港

Client
客户



Goodman is a global logistics enterprise. The project included 3/F to 19/F and 20/F to 30/F, divided into two phases and further constructed with different floors.

Construction under operation.

嘉民是一家全球性物流企业。整个项目包括 3/F 至 19/F 和 20/F 至 30/F，分两期，再拆分不同层数，
營運中施工。



executive architect / interior designer 执行建筑师/室内设计师

project management 项目管理

contract administration 合同管理

site resident 驻工地

concept design 概念设计

detailed design 深化设计

architectural consultant 建筑顾问

MEP consultant 机电顾问

QS consultant 工料测量顾问

statutory submission 法定提交

conventional construction 传统的施工

operational construction 运营中施工

design & build 设计及施工

design development & build 深化设计及施工

HIT Tower 1 Toilet 香港国际货柜码头 第一座洗手間

Location Kwai Chun, Hong Kong
地点 葵涌, 香港

Client HUTCHISON PORTS
客户 HIT

HIT is a part of Hutchison Ports' global network of port and logistics operations. The 4/F toilet was renovated under normal operation of the building.

香港国际货柜码头是和記港口環球港口及物流網絡的一份子。4/F 洗手間項目在營運中施工。



executive architect / interior designer 执行建筑师/室内设计师

project management 项目管理

contract administration 合同管理

site resident 驻工地

concept design 概念设计

detailed design 深化设计

architectural consultant 建筑顾问

MEP consultant 机电顾问

QS consultant 工料测量顾问

statutory submission 法定提交

conventional construction 传统的施工

operational construction 运营中施工

design & build 设计及施工

design development & build 深化设计及施工

CONSTRUCTION

施工

HIT Tower 8 Toilet 香港国际货柜码头 第八座洗手間

Location Kwai Chun, Hong Kong
地点 葵涌, 香港

Client HUTCHISON PORTS
客户 HIT

HIT is a part of Hutchison Ports' global network of port and logistics operations. The 4/F toilet was renovated under normal operation of the building.

香港国际货柜码头是和記港口環球港口及物流網絡的一份子。4/F 洗手間項目在營運中施工。



executive architect / interior designer 执行建筑师/室内设计师 project management 项目管理 contract administration 合同管理 site resident 驻工地
concept design 概念设计 **detailed design 深化设计** architectural consultant 建筑顾问 MEP consultant 机电顾问 QS consultant 工料测量顾问 statutory submission 法定提交
conventional construction 传统的施工 **operational construction 运营中施工** design & build 设计及施工 **design development & build 深化设计及施工**

CONSTRUCTION

施工

HKMOA - Pottery and Porcelain: A journey of Discovery Exhibition

香港艺术馆 - 陶瓷之旅

Location Tsim Sha Tsui, Hong Kong
地点 尖沙咀, 香港

Client
客户

 康樂及文化事務署
Leisure and Cultural Services Department

This exhibition is a demonstration of the development history and production process of pottery and porcelain, allowing generations to deepen their understanding of ceramics.

陶瓷之旅是展示陶瓷的发展历史及製作過程，使现代人加深对陶瓷的了解。



executive architect / interior designer 执行建筑师/室内设计师

project management 项目管理

contract administration 合同管理

site resident 驻工地

concept design 概念设计

detailed design 深化设计

architectural consultant 建筑顾问

MEP consultant 机电顾问

QS consultant 工料测量顾问

statutory submission 法定提交

conventional construction 传统的施工

operational construction 运营中施工

design & build 设计及施工

design development & build 深化设计及施工

CONSTRUCTION

施工

HKMOA - The Art of Giving Exhibition

给香港的礼物 - 香港艺术馆藏捐赠作品选

Location Tsim Sha Tsui, Hong Kong
地点 尖沙咀, 香港

Client
客户



This exhibition is a tribute to donors, as it will once again be showing the donated arts to the people of Hong Kong.

这个展览是将多年捐赠香港的作品，再次展现在香港市民的眼前，是对捐赠者的致敬。

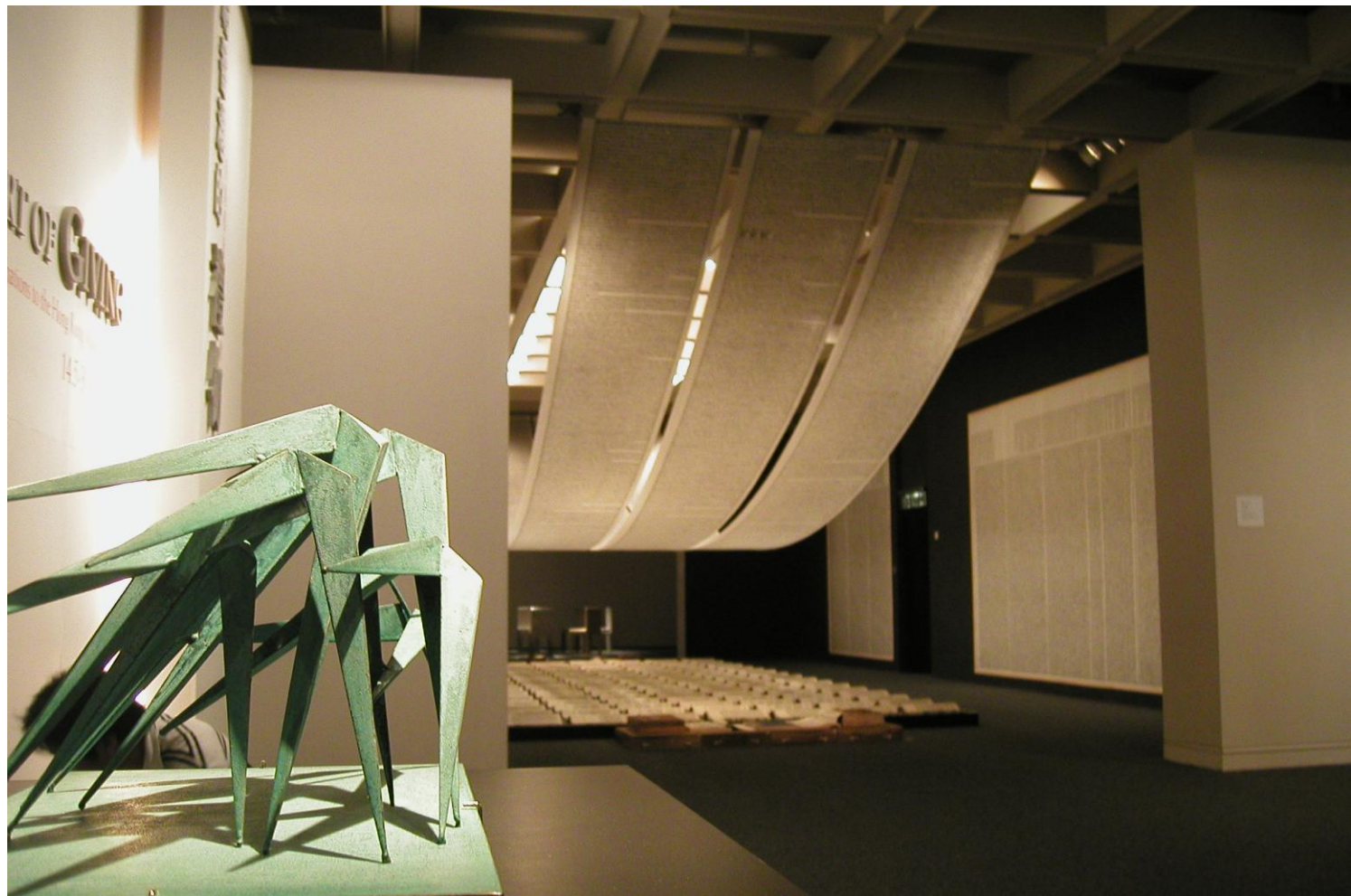

executive architect / interior designer 执行建筑师/室内设计师

project management 项目管理

contract administration 合同管理

site resident 驻工地

concept design 概念设计

detailed design 深化设计

architectural consultant 建筑顾问

MEP consultant 机电顾问

QS consultant 工料测量顾问

statutory submission 法定提交

conventional construction 传统的施工

operational construction 运营中施工

design & build 设计及施工

design development & build 深化设计及施工

CONSTRUCTION

施工

HKMOA - Vietnam Behind The Lines

香港艺术馆 - 乱世浮生

Location Tsim Sha Tsui, Hong Kong
地点 尖沙咀, 香港

Client
客户



Vietnam behind the lines is a group exhibition at the Hong Kong Museum of Art, showcasing 132 paintings, drawings, and hand printed posters created by Vietnamese artists between 1965-75.

亂世浮生係香港藝術館中一個團體展覽，展示咗越南藝術家係1965-75之間創作嘅132幅繪畫、繪畫和手印海報。



executive architect / interior designer 执行建筑师/室内设计师

project management 项目管理

contract administration 合同管理

site resident 驻工地

concept design 概念设计

detailed design 深化设计

architectural consultant 建筑顾问

MEP consultant 机电顾问

QS consultant 工料测量顾问

statutory submission 法定提交

conventional construction 传统的施工

operational construction 运营中施工

design & build 设计及施工

design development & build 深化设计及施工

CONSTRUCTION

施工

HK Planning and infrastructure Exhibition Gallery - Infrastructure Walk 香港規劃及基建展覽 館 - 基建走廊

Location Wan Chai, Hong Kong
地点 灣仔, 香港

Client
客户

 規 劃 署
Planning Department

Infrastructure Walk is one of the exhibition areas of Hong Kong Planning and infrastructure Exhibition Gallery (former of City Gallery). Displays a Hong Kong model of about 18.5 meters and scale of 1:2500, presenting several major infrastructure projects planned.

基建走廊是香港規劃及基建展覽館(展城館前身)其中的一個展区。走廊展出一幅約18.5米, 按1:2500比例製成的香港模型, 呈現多個現有與已規劃的主要基建計畫。



executive architect / interior designer 执行建筑师/室内设计师

project management 项目管理

contract administration 合同管理

site resident 驻工地

concept design 概念设计

detailed design 深化设计

architectural consultant 建筑顾问

MEP consultant 机电顾问

QS consultant 工料测量顾问

statutory submission 法定提交

conventional construction 传统的施工

operational construction 运营中施工

design & build 设计及施工

design development & build 深化设计及施工

CONSTRUCTION

施工

Impressionism - Treasures
from the national
collection of France

香港艺术馆 -
法国印象派珍品展

Location Tsim Sha Tsui, Hong Kong
地点 尖沙咀, 香港

Client
客户



The Hong Kong Museum of Art presents 47 Impressionist
art collections from the Musée d'Orsay and other French
museums. The exhibition attracts worldwide attention
and brings a trend of art.

法國印象派珍品展是來自奧賽博物館和法國其他博物
館的47件印象派藝術珍藏作品。展覽吸引全世界的关
注及帶來一股藝術的潮流。



executive architect / interior designer 执行建筑师/室内设计师

project management 项目管理

contract administration 合同管理

site resident 驻工地

concept design 概念设计

detailed design 深化设计

architectural consultant 建筑顾问

MEP consultant 机电顾问

QS consultant 工料测量顾问

statutory submission 法定提交

conventional construction 传统的施工

operational construction 运营中施工

design & build 设计及施工

design development & build 深化设计及施工

CONSTRUCTION

施工

Waterfall Bay Park - Landscape Work

瀑布湾公园 - 园林工程

Location Aberdeen, Hong Kong
地点 香港仔, 香港

Client **ERVOLUTION**
客户

Hong Kong Waterfall Bay Park is one of the few waterfalls in Hong Kong, that is incredibly easy to reach. in line with the main theme and environment of the park, uses special materials and designs to set up a series of art seats to make the scenery harmonious and natural.

香港瀑布湾公园是香港少数几个瀑布之一，非常容易到达。为配合公园内的主题及环境，利用特殊的物料及设计，设置一系列的艺术座椅，使园景和谐自然。



executive architect / interior designer 执行建筑师/室内设计师

project management 项目管理

contract administration 合同管理

site resident 驻工地

concept design 概念设计

detailed design 深化设计

architectural consultant 建筑顾问

MEP consultant 机电顾问

QS consultant 工料测量顾问

statutory submission 法定提交

conventional construction 传统的施工

operational construction 运营中施工

design & build 设计及施工

design development & build 深化设计及施工

CONSULTANCY + CONSTRUCTION

顾问 + 施工

AWE - G/F East Lobby Renovation

亚洲国际博览馆 - 首层东大堂翻新

Location AsiaWorld-Expo, Hong Kong
地点 亚洲国际博览馆，香港

Client
客户



AsiaWorld-Expo is one of the world's premier exhibition and entertainment venues. The venue keeps full operation during construction.

亚洲国际博览馆是全球首屈一指的展览及娱乐场所之一。该场馆在施工期间保持全面运营。

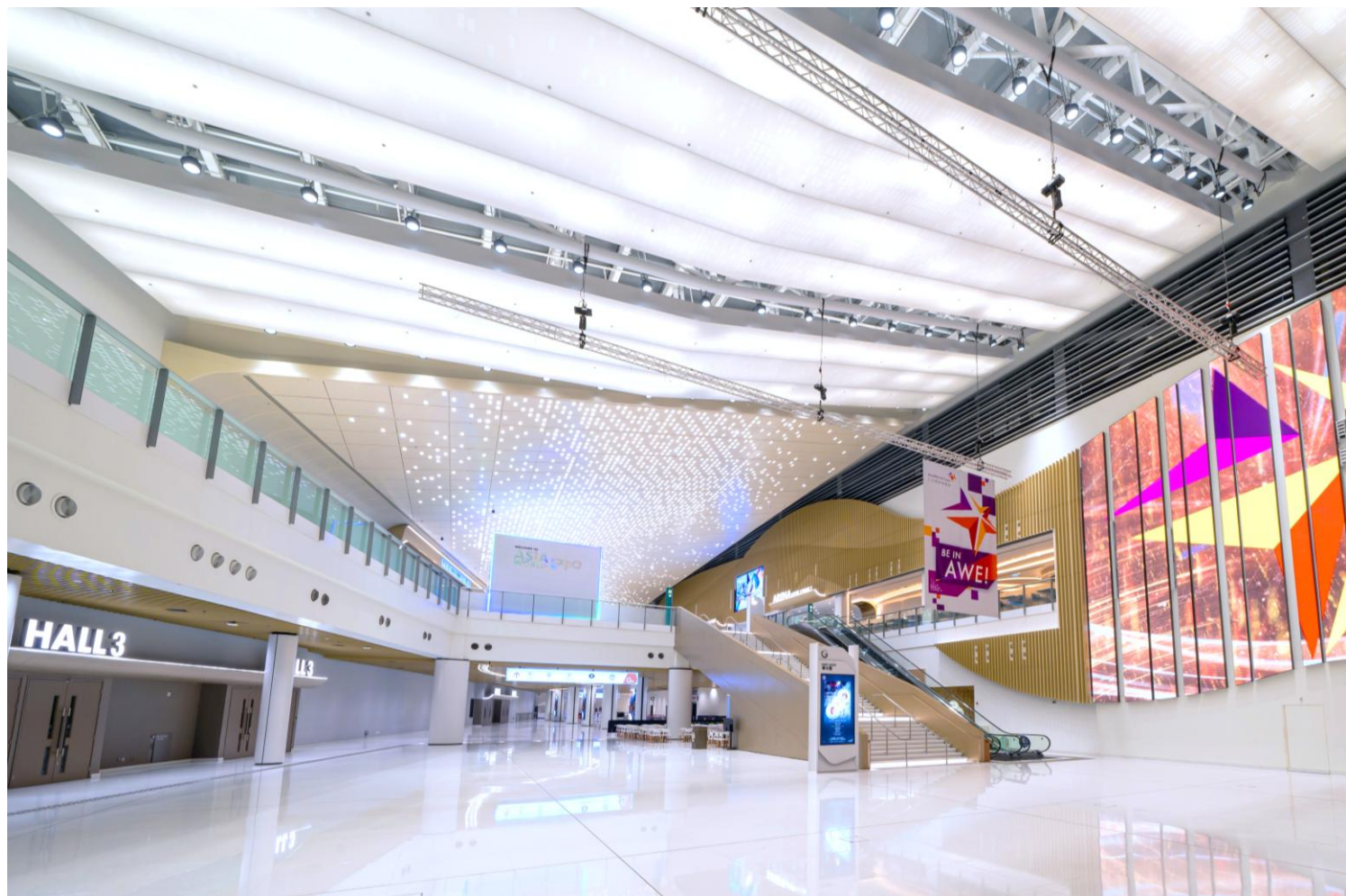

executive architect / interior designer 执行建筑师/室内设计师

concept design 概念设计

conventional construction 传统的施工

detailed design 深化设计

architectural consultant 建筑顾问

operational construction 运营中施工

project management 项目管理

MEP consultant 机电顾问

design & build 设计及施工

contract administration 合同管理

QS consultant 工料测量顾问

design development & build 深化设计及施工

site resident 驻工地

statutory submission 法定提交

CONSULTANCY + CONSTRUCTION

顾问 + 施工

AWE - G/F East Lobby Renovation

亚洲国际博览馆 - 首层东大堂翻新

Location AsiaWorld-Expo, Hong Kong
地点 亚洲国际博览馆，香港

Client
客户



AsiaWorld-Expo is one of the world's premier exhibition and entertainment venues. The venue keeps full operation during construction.

亚洲国际博览馆是全球首屈一指的展览及娱乐场所之一。该场馆在施工期间保持全面运营。

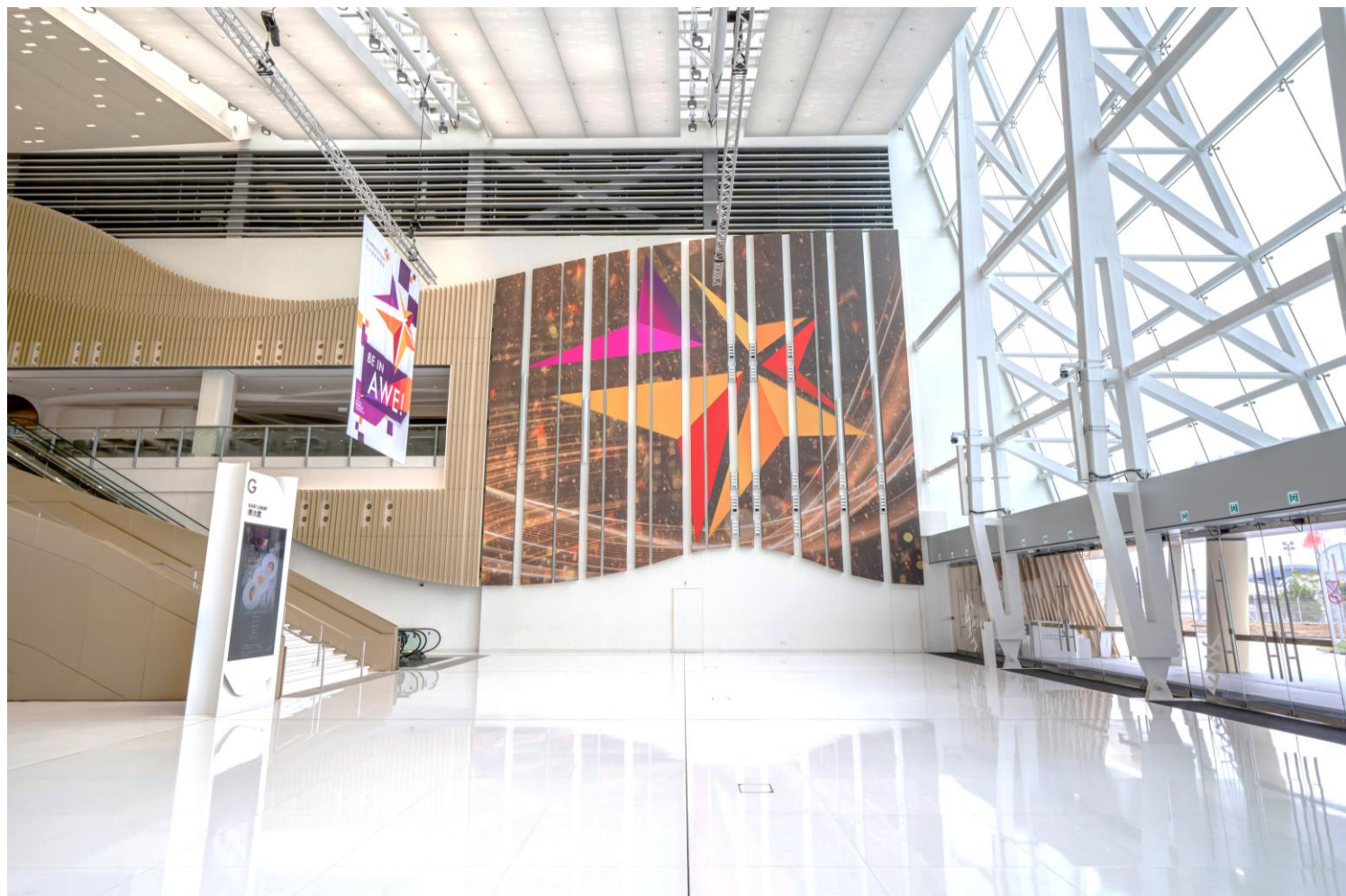

executive architect / interior designer 执行建筑师/室内设计师

concept design 概念设计

conventional construction 传统的施工

detailed design 深化设计

operational construction 运营中施工

project management 项目管理

architectural consultant 建筑顾问

design & build 设计及施工

MEP consultant 机电顾问

design & build 设计及施工

contract administration 合同管理

QS consultant 工料测量顾问

design development & build 深化设计及施工

site resident 驻工地

statutory submission 法定提交

CONSULTANCY + CONSTRUCTION

顾问 + 施工

AWE - G/F Lobby Renovation

亚洲国际博览馆 - 首层大堂翻新

Location AsiaWorld-Expo, Hong Kong
地点 亚洲国际博览馆，香港

Client
客户



*AsiaWorld-Expo offers flexible integrated
exposition space with outstanding support
facilities even during our construction.*

在建设过程中，亚洲国际博览馆仍然提供灵活的综合
展览空间及一流的支持设施。

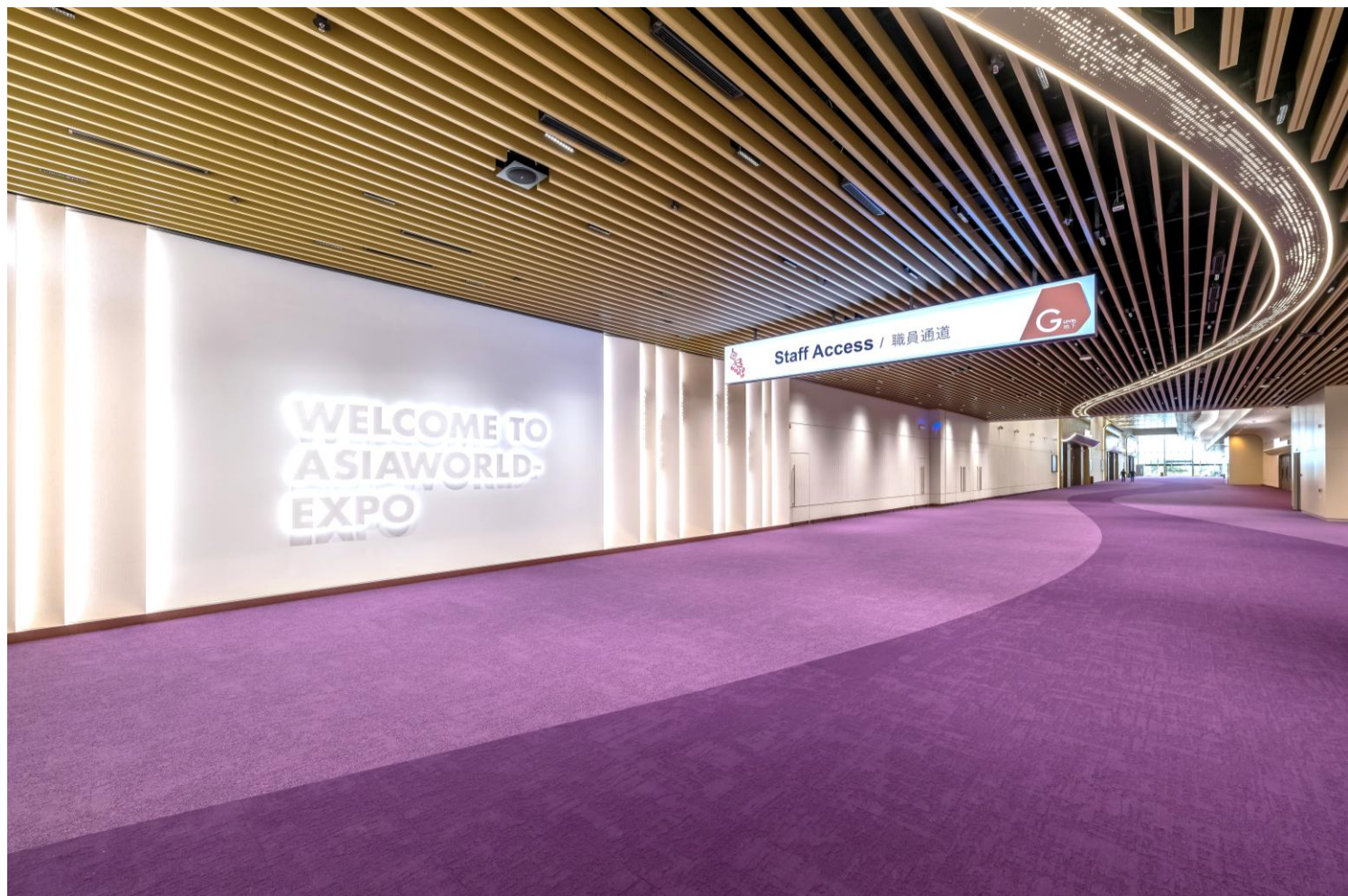

executive architect / interior designer 执行建筑师/室内设计师

project management 项目管理

contract administration 合同管理

site resident 驻工地

concept design 概念设计

detailed design 深化设计

architectural consultant 建筑顾问

MEP consultant 机电顾问

QS consultant 工料测量顾问

statutory submission 法定提交

conventional construction 传统的施工

operational construction 运营中施工

design & build 设计及施工

design development & build 深化设计及施工

CONSULTANCY + CONSTRUCTION

顾问 + 施工

AWE - G/F Lobby Renovation

亚洲国际博览馆 - 首层大堂翻新

Location 地点 AsiaWorld-Expo, Hong Kong
亚洲国际博览馆, 香港

Client 客户

AsiaWorld-Expo
亞洲國際博覽館

*AsiaWorld-Expo offers flexible integrated
exposition space with outstanding support
facilities even during our construction.*

*在建设过程中, 亚洲国际博览馆仍然提供灵活的综合
展览空间及一流的支持设施。*



executive architect / interior designer 执行建筑师/室内设计师

project management 项目管理

contract administration 合同管理

site resident 驻工地

concept design 概念设计

detailed design 深化设计

architectural consultant 建筑顾问

MEP consultant 机电顾问

QS consultant 工料测量顾问

statutory submission 法定提交

conventional construction 传统的施工

operational construction 运营中施工

design & build 设计及施工

design development & build 深化设计及施工

CONSULTANCY + CONSTRUCTION

顾问 + 施工

AWE - 1/F East Lobby Renovation

亚洲国际博览馆 - 一层东大堂翻新

Location 地点 AsiaWorld-Expo, Hong Kong
亚洲国际博览馆, 香港

Client 客户
AsiaWorld-Expo
亞洲國際博覽館

We kept AsiaWorld-Expo a magnet for the world's leading brands to showcase their offerings to the world during construction.

在建设过程中, 我们努力保持亚洲国际博览馆吸引全球顶尖品牌和企业向世界展示其产品的魅力。



executive architect / interior designer 执行建筑师/室内设计师

project management 项目管理

contract administration 合同管理

site resident 驻工地

concept design 概念设计

detailed design 深化设计

architectural consultant 建筑顾问

MEP consultant 机电顾问

QS consultant 工料测量顾问

statutory submission 法定提交

conventional construction 传统的施工

operational construction 运营中施工

design & build 设计及施工

design development & build 深化设计及施工

CONSULTANCY + CONSTRUCTION

顾问 + 施工

AWE - 1/F East Lobby Renovation

亚洲国际博览馆 - 一层东大堂翻新

Location 地点 AsiaWorld-Expo, Hong Kong
亚洲国际博览馆, 香港

Client 客户
 AsiaWorld-Expo
亞洲國際博覽館

We kept AsiaWorld-Expo a magnet for the world's leading brands to showcase their offerings to the world during construction.

在建设过程中, 我们努力保持亚洲国际博览馆吸引全球顶尖品牌和企业向世界展示其产品的魅力。



executive architect / interior designer 执行建筑师/室内设计师

project management 项目管理

contract administration 合同管理

site resident 驻工地

concept design 概念设计

detailed design 深化设计

architectural consultant 建筑顾问

MEP consultant 机电顾问

QS consultant 工料测量顾问

statutory submission 法定提交

conventional construction 传统的施工

operational construction 运营中施工

design & build 设计及施工

design development & build 深化设计及施工

CONSULTANCY + CONSTRUCTION

顾问 + 施工

HKSH - Medical Lecture Theatre

香港养和医院 -
医学演讲厅

Location 地点 Happy Valley, Hong Kong
跑马地, 香港

Client 客户



Hong Kong Sanatorium & Medical Group is an internationally renowned provider of excellence. We design and construct the lecture theatre and associated toilets.

香港養和醫療集團是享譽國際的卓越醫療機構。我們設計及建造了演講廳和演講廳的專用洗手間。



executive architect / interior designer 执行建筑师/室内设计师

project management 项目管理

contract administration 合同管理

site resident 驻工地

concept design 概念设计

detailed design 深化设计

architectural consultant 建筑顾问

MEP consultant 机电顾问

QS consultant 工料测量顾问

statutory submission 法定提交

conventional construction 传统的施工

operational construction 运营中施工

design & build 设计及施工

design development & build 深化设计及施工

CONSULTANCY + CONSTRUCTION

顾问 + 施工

HKMU - New Teaching Facilities at MU Tower

都会大学 - 都大中心新教学设施

Location 地点 Hung Hom, Hong Kong 红磡, 香港

Client 客户  香港都會大學
HONG KONG METROPOLITAN UNIVERSITY

MU Tower was opened on September 2025, it provides teaching and learning spaces, including tutorial rooms, lecture theatres and meeting rooms. In additions, there offers a professional and sophisticated event space for banquets and business gathering.

都大中心于2025年9月启用，主要提供教学和学习空间，包括课室、演讲厅和会议室等。另外亦设有专业精致的宴会及会议设施，以满足不同范畴的需要。



executive architect / interior designer 执行建筑师/室内设计师

project management 项目管理

contract administration 合同管理

site resident 驻工地

concept design 概念设计

detailed design 深化设计

architectural consultant 建筑顾问

MEP consultant 机电顾问

QS consultant 工料测量顾问

statutory submission 法定提交

conventional construction 传统的施工

operational construction 运营中施工

design & build 设计及施工

design development & build 深化设计及施工

CONSULTANCY + CONSTRUCTION

顾问 + 施工

HKMU - New Teaching Facilities at MU Tower

都会大学 - 都大中心新教学设施

Location 地点 Hung Hom, Hong Kong 红磡, 香港

Client 客户  香港都會大學
HONG KONG METROPOLITAN UNIVERSITY

MU Tower was opened on September 2025, it provides teaching and learning spaces, including tutorial rooms, lecture theatres and meeting rooms. In additions, there offers a professional and sophisticated event space for banquets and business gathering.

都大中心于2025年9月启用，主要提供教学和学习空间，包括课室、演讲厅和会议室等。另外亦设有专业精致的宴会及会议设施，以满足不同范畴的需要。



executive architect / interior designer 执行建筑师/室内设计师

project management 项目管理

contract administration 合同管理

site resident 驻工地

concept design 概念设计

detailed design 深化设计

architectural consultant 建筑顾问

MEP consultant 机电顾问

QS consultant 工料测量顾问

statutory submission 法定提交

conventional construction 传统的施工

operational construction 运营中施工

design & build 设计及施工

design development & build 深化设计及施工

CONSULTANCY + CONSTRUCTION

顾问 + 施工

HKMU - LiPACE New Classroom

都会大学
李嘉诚专业进修学院
新课室

Location Kwai Chung, Hong Kong
地点 葵涌, 香港

Client
客户



Pioneering professional and vocational education in Hong Kong, LiPACE of Hong Kong Metropolitan University is committed to advancing vocational education and fostering lifelong learning through diverse and enriching experiences.

作为香港职业专业教育的先驱，香港都会大学李嘉诚专业进修学院 (LiPACE) 秉持着「推动职专教育、鼓励终身学习」的理念，努力塑造多元化的学习体验。



executive architect / interior designer 执行建筑师/室内设计师

project management 项目管理

contract administration 合同管理

site resident 驻工地

concept design 概念设计

detailed design 深化设计

architectural consultant 建筑顾问

MEP consultant 机电顾问

QS consultant 工料测量顾问

statutory submission 法定提交

conventional construction 传统的施工

operational construction 运营中施工

design & build 设计及施工

design development & build 深化设计及施工

CONSULTANCY + CONSTRUCTION

顾问 + 施工

HKMU - Museum of
Modern Chinese Literature

都会大学
中国现代文学馆

Location Ho Man Tin, Hong Kong
地点 何文田, 香港

Client
客户



Hong Kong Metropolitan University become a modern comprehensive university. They tailor professional programmes to adapt to market trends and industry needs. Centre is providing the students with quality professional education and clear career paths.

香港都会大学为一所现代化的综合性大学。为配合市场趋势和企业需求，不断调整专业方案及中心配套，为学生提供具竞争力的专业课程，协助学生的职业生涯规划。

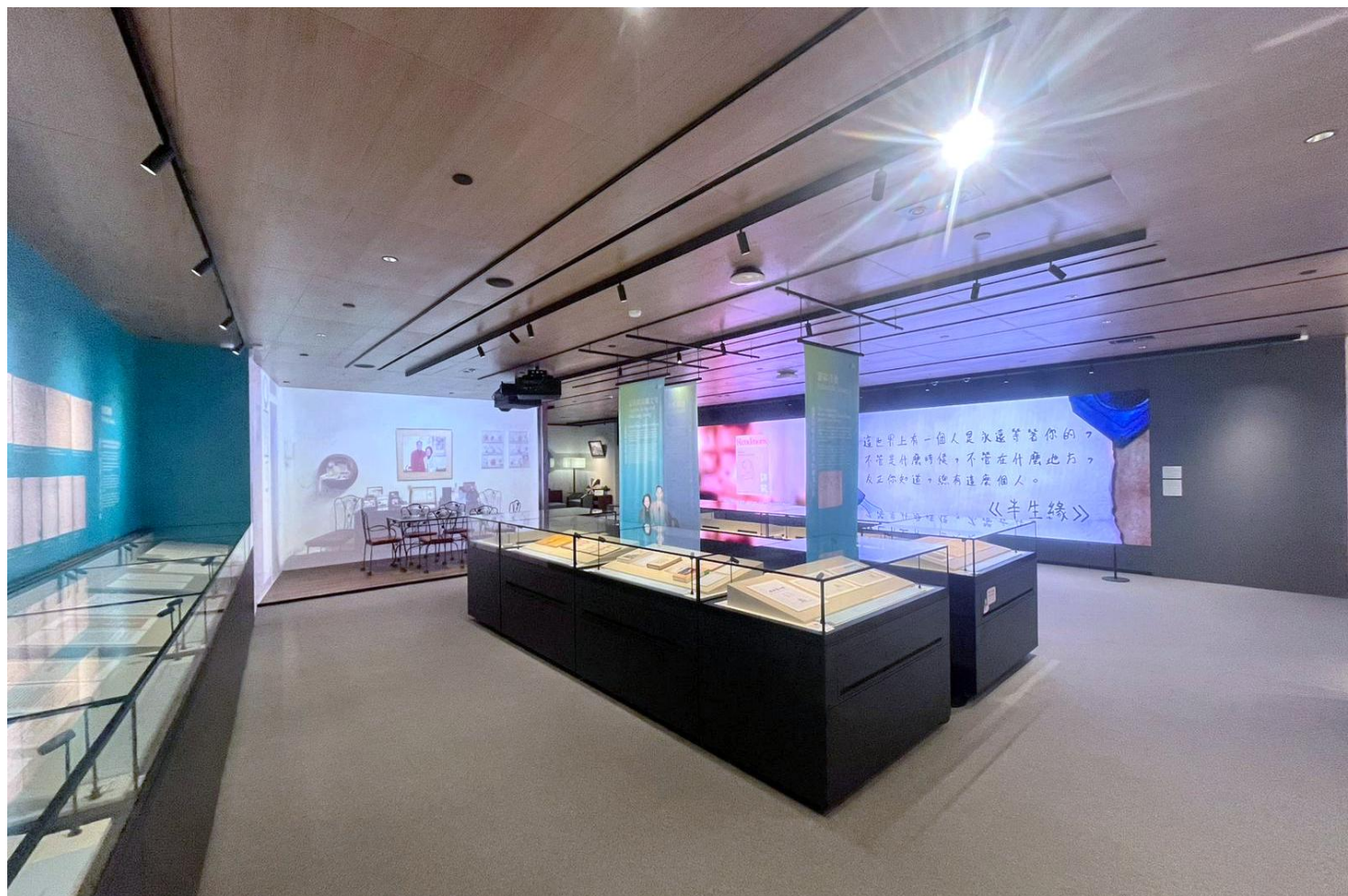

executive architect / interior designer 执行建筑师/室内设计师

project management 项目管理

contract administration 合同管理

site resident 驻工地

concept design 概念设计

detailed design 深化设计

architectural consultant 建筑顾问

MEP consultant 机电顾问

QS consultant 工料测量顾问

statutory submission 法定提交

conventional construction 传统的施工

operational construction 运营中施工

design & build 设计及施工

design development & build 深化设计及施工

CONSULTANCY + CONSTRUCTION

顾问 + 施工

HKBU - Sustainability Gallery

浸会大学 - 可持续资源馆

Location 地点 Kowloon Tong, Hong Kong
九龙塘, 香港

Client 客户
 香港浸会大学
HONG KONG BAPTIST UNIVERSITY

Various multi-media technology has been adopted in the project. The gallery provides exhibition, playful and interactive means for visitors.

项目采用了多种多媒体技术，为参观者提供展览、娱乐和互动的场所。

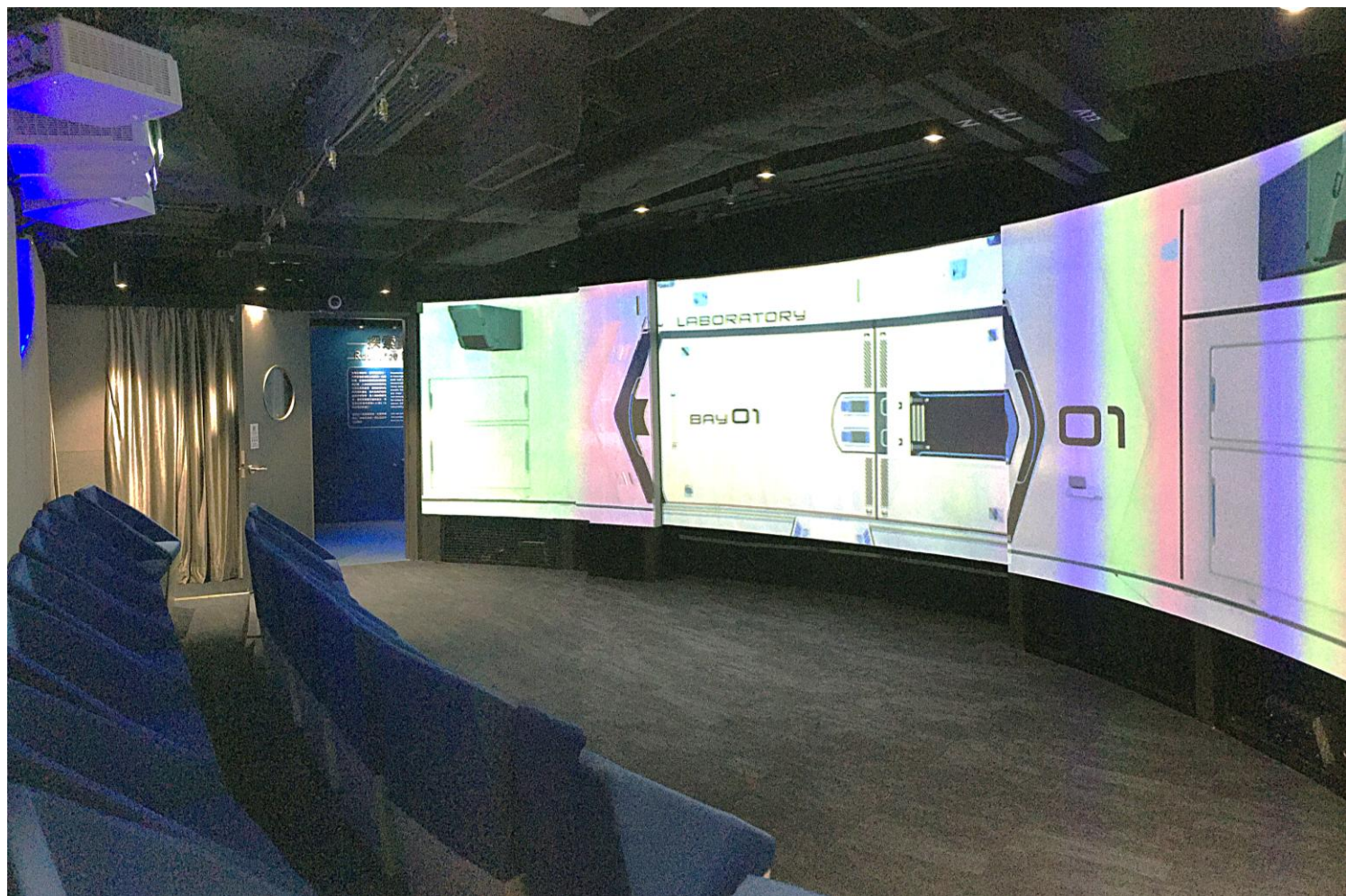

executive architect / interior designer 执行建筑师/室内设计师

project management 项目管理

contract administration 合同管理

site resident 驻工地

concept design 概念设计

detailed design 深化设计

architectural consultant 建筑顾问

MEP consultant 机电顾问

QS consultant 工料测量顾问

statutory submission 法定提交

conventional construction 传统的施工

operational construction 运营中施工

design & build 设计及施工

design development & build 深化设计及施工

CONSULTANCY + CONSTRUCTION

顾问 + 施工

Norwegian
International School

挪威国际学校

Location
地点 Tai Po, Hong Kong
大埔, 香港

Client
客户



NIS continues to nurture students' character and academic development, building its foundation on Biblical principles and values.

挪威國際學校, 继续培养学生的品格和学术发展, 以圣经原则和价值观为基础。



executive architect / interior designer 执行建筑师/室内设计师

project management 项目管理

contract administration 合同管理

site resident 驻工地

concept design 概念设计

detailed design 深化设计

architectural consultant 建筑顾问

MEP consultant 机电顾问

QS consultant 工料测量顾问

statutory submission 法定提交

conventional construction 传统的施工

operational construction 运营中施工

design & build 设计及施工

design development & build 深化设计及施工

CONSULTANCY + CONSTRUCTION

顾问 + 施工

ELCHK
Grace Nursery School

基督教香港信義会
天恩幼兒學校

Location Kwai Chung, Hong Kong
地点 葵涌, 香港

Client
客户



Designed and facilities on campus, committed to arranging an environment suitable for children's growth, cultivating a balanced development of children's physical fitness, intelligence, language, emotional and spirituality.

校内设计及设施, 致力安排适合幼儿成长的环境, 培育孩子在体能、智能、语言、情绪及灵性上的均衡发展



executive architect / interior designer 执行建筑师/室内设计师

project management 项目管理

contract administration 合同管理

site resident 驻工地

concept design 概念设计

detailed design 深化设计

architectural consultant 建筑顾问

MEP consultant 机电顾问

QS consultant 工料测量顾问

statutory submission 法定提交

conventional construction 传统的施工

operational construction 运营中施工

design & build 设计及施工

design development & build 深化设计及施工

CONSULTANCY + CONSTRUCTION

顾问 + 施工

Specialist Clinic 专科诊所

Location
地点 Central, Hong Kong
中环, 香港

Client
客户 Private
私人



executive architect / interior designer 执行建筑师/室内设计师

project management 项目管理

contract administration 合同管理

site resident 驻工地

concept design 概念设计

detailed design 深化设计

architectural consultant 建筑顾问

MEP consultant 机电顾问

QS consultant 工料测量顾问

statutory submission 法定提交

conventional construction 传统的施工

operational construction 运营中施工

design & build 设计及施工

design development & build 深化设计及施工

CONSULTANCY + CONSTRUCTION

顾问 + 施工

Cityplaza Nursey Room

太古城中心育婴室

Location Quarry Bay, Hong Kong
地点 鲗鱼涌, 香港

Client 太古地產
客户 SWIRE PROPERTIES

Cityplaza is the largest shopping mall on Island East, houses local and international brands and restaurants, cinema and indoor ice rink.

太古城中心是港岛区最大的购物中心，汇聚本地及国际品牌、特色食肆、戏院及室内溜冰场，加上精彩的推广活动，为顾客提供多元化的消闲购物体验，展现 LIVE HAPPY 的品牌理念。



executive architect / interior designer 执行建筑师/室内设计师

project management 项目管理

contract administration 合同管理

site resident 驻工地

concept design 概念设计

detailed design 深化设计

architectural consultant 建筑顾问

MEP consultant 机电顾问

QS consultant 工料测量顾问

statutory submission 法定提交

conventional construction 传统的施工

operational construction 运营中施工

design & build 设计及施工

design development & build 深化设计及施工

CONSULTANCY + CONSTRUCTION

顾问 + 施工

Standard Chartered Bank Building 24/F Toilet 渣打银行大厦洗手间

Location Central, Hong Kong
地点 中环, 香港

Client 恒隆集團
客户 HANG LUNG GROUP

The Standard Chartered Bank Building is a Grade A office tower in Central, Hong Kong, offering exceptional accessibility, harbour views, and a prime business location.

渣打银行大厦位于香港中环，是一座甲级写字楼，地理位置优越，交通便利，尽享维港景致与核心商业优势。



executive architect / interior designer 执行建筑师/室内设计师

project management 项目管理

contract administration 合同管理

site resident 驻工地

concept design 概念设计

detailed design 深化设计

architectural consultant 建筑顾问

MEP consultant 机电顾问

QS consultant 工料测量顾问

statutory submission 法定提交

conventional construction 传统的施工

operational construction 运营中施工

design & build 设计及施工

design development & build 深化设计及施工

CONSULTANCY + CONSTRUCTION

顾问 + 施工

Giant Panda Pavilion - Outdoor Graphic Panel

熊猫馆 - 户外介绍板

Location
地点

Macau
澳门

Client
客户



Panda Pavilion of Macau are 2 indoor pavilions and outdoor nature parks. The graphic panel is located in the path of the natural park, providing information about the animals of the park, making it easy for visitors to understand the features of the animals.

澳门熊猫馆内有 2 个室内展馆及室外自然公园。图形面板设于自然公园之路径内，提供公园内动物的资料，使游客容易了解有关动物的特征。



executive architect / interior designer 执行建筑师/室内设计师

project management 项目管理

contract administration 合同管理

site resident 驻工地

concept design 概念设计

detailed design 深化设计

architectural consultant 建筑顾问

MEP consultant 机电顾问

QS consultant 工料测量顾问

statutory submission 法定提交

conventional construction 传统的施工

operational construction 运营中施工

design & build 设计及施工

design development & build 深化设计及施工

CONSULTANCY + CONSTRUCTION

顾问 + 施工

Wetland Park - Map & Totem

湿地公园 - 地图及图腾

Location 地点 Tin Shui Wai, Hong Kong
天水围, 香港

Client 客户



The mission of the HK Wetland Park is to foster public awareness, knowledge and understanding of the inherent values of wetlands throughout the East Asian region and beyond. The park also be a world-class ecotourism facility to serve both local residents and overseas tourists.

公园的使命是加强市民对东亚湿地及其他地区湿地的认识和了解, 同时为香港市民及海外游客提供一个世界级的生态景点。园方利用了图腾的方式, 展示园内各区的位置及介绍。



executive architect / interior designer 执行建筑师/室内设计师

project management 项目管理

contract administration 合同管理

site resident 驻工地

concept design 概念设计

detailed design 深化设计

architectural consultant 建筑顾问

MEP consultant 机电顾问

QS consultant 工料测量顾问

statutory submission 法定提交

conventional construction 传统的施工

operational construction 运营中施工

design & build 设计及施工

design development & build 深化设计及施工

CONSULTANCY + CONSTRUCTION

顾问 + 施工

Wetland Park - Signage & Artwork Replacement

湿地公园 - 标志及艺术品更换

Location 地点 Tin Shui Wai, Hong Kong
天水围, 香港

Client 客户



The mission of the HK Wetland Park is to foster public awareness, knowledge and understanding of the inherent values of wetlands throughout the East Asian region and beyond. The park also be a world-class ecotourism facility to serve both local residents and overseas tourists.

公园的使命是加强市民对东亚湿地及其他地区湿地的认识和了解, 同时为香港市民及海外游客提供一个世界级的生态景点。园方利用了图腾的方式, 展示园内各区的位置及介绍。



executive architect / interior designer 执行建筑师/室内设计师

project management 项目管理

contract administration 合同管理

site resident 驻工地

concept design 概念设计

detailed design 深化设计

architectural consultant 建筑顾问

MEP consultant 机电顾问

QS consultant 工料测量顾问

statutory submission 法定提交

conventional construction 传统的施工

operational construction 运营中施工

design & build 设计及施工

design development & build 深化设计及施工

顾问 + 施工

湿地影院

Location	Tin Shui Wai, Hong Kong
地点	天水围, 香港

Client
客户



The Cinema is located in the exhibition hall of Hong Kong Wetland Park. It is dedicated to promoting the development and conservation of the area, showing visitors the functions and value of the land from different points of view.

湿地影院位於香港濕地公園的展館內，是專為宣傳濕地內的發展及有關保育的問題，以不同的觀點向遊客展示濕地的功能和價值。



executive architect / interior designer 执行建筑师/室内设计师

project management 项目管理

contract administration 合同管理

site resident 驻工地

concept design 概念设计

detailed design 深化设计

architectural consultant 建筑顾问

MEP consultant 机电顾问

QS consultant 工料测量顾问

statutory submission 法定提交

conventional construction 传统的施工

operational construction 运营中施工

design & build 设计及施工

design development & build 深化设计及施工

conventional construction 传统的施工

operational construction 运营中施工

design & build 设计及施工

design development & build 深化设计及施工

CONSULTANCY + CONSTRUCTION

顾问 + 施工

Mei Ho House Youth Hostel

美荷楼青年旅舍

Location Sham Shui Po, Hong Kong
地点 深水埗, 香港

Client
客户



發展局
Development Bureau

Revitalised from Mei Ho House, the only surviving Mark I H-shaped resettlement block built in 1954, the hostel provides 129 rooms which are renovated from the original units. The hostel is equipped with nostalgic themed rooms and a heritage museum to introduce you to the district's unique culture.

青年旅舍是由第一代“H型”徙置大厦活化而成。提供129个由原公屋单位改建的房间，设有怀旧主题房，让你亲身体验本地文化。旅舍内的特色社区博物馆“美荷楼生活馆”，透过模拟单位、昔日生活场景，带你穿越时光隧道，认识香港公屋历史，及50-70年代石硤尾徙置区居民的生活故事。



executive architect / interior designer 执行建筑师/室内设计师

project management 项目管理

contract administration 合同管理

site resident 驻工地

concept design 概念设计

detailed design 深化设计

architectural consultant 建筑顾问

MEP consultant 机电顾问

QS consultant 工料测量顾问

statutory submission 法定提交

conventional construction 传统的施工

operational construction 运营中施工

design & build 设计及施工

design development & build 深化设计及施工

CONSULTANCY + CONSTRUCTION

顾问 + 施工

Lions Nature Education Centre

狮子会渔业教育中心

Location Sai Kung, Hong Kong
地点 西贡, 香港

Client 漁農自然護理署
客户 Agriculture, Fisheries and Conservation Department

Exhibition add multimedia and interactive elements to introduce the history of Hong Kong's fishing industry. Provides the fishing methods and farming in Hong Kong.

教育中心加入很多多媒体和互动元素, 提供有关香港渔业的历史和特色。介绍香港的鱼类和捕养的情况。



executive architect / interior designer 执行建筑师/室内设计师

project management 项目管理

contract administration 合同管理

site resident 驻工地

concept design 概念设计

detailed design 深化设计

architectural consultant 建筑顾问

MEP consultant 机电顾问

QS consultant 工料测量顾问

statutory submission 法定提交

conventional construction 传统的施工

operational construction 运营中施工

design & build 设计及施工

design development & build 深化设计及施工